BOSTON EVENING AMERICAN
A HOME PAPER FOR PEOPLE WHO THINK
VOL. 27—No. 90 Entered as 2d Class Matter at Boston P. O. BOSTON, MONDAY, JULY 7, 1930 2 CENTS ZONE PRICE 3 CENTS
The American is the only Boston Evening paper using Universal and International News Services.
Published Daily by N. E. Newspaper Pub. Co.

Today

Hens and Music Light in the Darkness Getting Even With U. S. A. Mr. Stathakis' Barrel

—By Arthur Brisbane—

THERE IS NO really important news for you, this Monday morning, except that Mrs. Thornton, who runs the Gunning River Poultry Farm, near Barnegat, N. J., not far from the Lakewood telegraph office where this is written, says she gets 15 per cent more eggs by turning on the radio in the hen house at 3 a. m.

Science says it is simple. The hen gets up earlier, because she likes the music, or more probably, intelligent creature, she buries her ears in the straw of her nest and lays an egg, from habit. With electric light turned on them until late at night, and music starting at 3 a. m., the hen can sympathize with the modern American business man.

It is always dangerous, however, to say that there is no important news. Louis the Sixteenth went shooting at Fontainbleu one day toward the end of the 18th century. He shot nothing and wrote in his diary the one word *rien*, meaning "nothing." And that day, as it happened, was the July 14, on which the Bastille prison was torn down, starting the revolution that cut off Louis' head.

He would not have written "rien" could he have looked ahead, poor man.

Mrs. Emily Newell Blair, eight years vice-chairman of the Democratic national committee, sees "light in the darkness, sailor." She thinks Mr. Hoover will not run again, in 1932, Coolidge or Morrow will be nominated, tariff and not prohibition will be the issue, and maybe a Democrat will be elected.

It is a big maybe. And tariff will not push prohibition out of first place. The tariff, for the average man is a matter of theory, vague, like the Monroe Doctrine.

Prohibition is a matter of fact, and opinions concerning it are definite.

Many workers believe that it has something to do with the present lack of jobs. They cannot exactly tell why, but "times seem to have been better when there was no prohibition."

And only a little while ago, with everything booming, savings banks bursting, wages going up, you were told that prohibition had done all that.

Others believe that excessive income tax, discouraging new enterprises, encouraging government extravagance with its annual billions of intake, puts a damper on national effort.

Something seems to be wrong for the moment, and nobody knows what or why.

When all went well, everybody could explain it.

"Getting even with the United States" is not simple.

Our tariff annoys Europe, and Europe would like to retaliate. But how?

Italy raised her tariff on automobiles to impossible heights. We make nearly all of Europe's low price cars, so that seemed a good idea.

But France complains and says to Italy, "we must have some carefully worked out general plan. Your new tariff hurts us."

Ford makes an arrangement with the great Isotta Fraschini Motor Company and will make his car inside the Italian tariff wall, in Milan.

Mr. Sloan, of General Motors, is understood to have made arrangements for manufacturing in Italy, long ago.

A French authority says Europe's nations must work together, since "if one day it comes to commercial competition between the United States on the one hand, a number of competing states of Europe not united on the other, the prosperity of Europe will be ended."

George E. Stathakis, of Buffalo, cook by trade and philosopher by ambition and profession, made an oak barrel, got in and went over the Horse Shoe Falls at Niagara, to his death. One of his fellow countrymen, another Greek philosopher, more than 2000 years ago, jumped into the crater of Vesuvius, disappearing forever, or at least, until the judgment day.

He wanted to impress the multitude, and like the man that "fired the Ephesian dome" he has been more talked about than men more deserving.

Steve Brodie, of our land known as the Brooklyn Bridge jumper, gained fame and large receipts for his saloon on the Bowery running no risk at all. His friends threw a well weighted dummy off the bridge. He was waiting in the water to be picked up.

Reporters that knew did not care to spoil a story and disappoint Brodie, so he spent the rest of his life, telling Bowery visitors from the country that

Continued on Page 3, Column 7

WEATHER

Fair tonight and Tuesday; not much change in temperature; moderate west to northwest winds.

Details on Page 10.

High tide, 9:35 a. m.; 9:47 p. m.
Light all vehicles at 8:53 p. m.

COMPLETE WALL ST. AND BOSTON STOCKS CLOSING PRICES

The American is the only Boston daily paper using Universal Service and International News Service.

Garrett Believed Slain, Body Sought

SIR CONAN DOYLE DEAD; GIVES PROMISE OF MESSAGE FROM TOMB

'THIS PACT OR NONE,' EDICT OF HOOVER

Nine More Than a Quorum on Hand as the Senate Gets President's Message

Washington, July 7 (INS)—President Hoover sent a vigorous message to the Senate today advocating prompt and unconditional ratification of the London naval treaty.

So far as he is concerned, he indicated, the Senate can take the treaty as brought home by the American delegates from London or no treaty at all. He did not use the famous Wilsonian phrase of ratification without the crossing of a "t" or the dotting of an "i." But it was evident from the tone of his message that he meant just that.

"The question before us now," the President said, "is not whether we shall have a treaty with either three more 8-inch cruisers or four less 6-inch cruisers, or whether we shall have a larger reduction in tonnage.

"It is whether we shall have this treaty or no treaty."

The President's message was read to an attentive chamber that contained 58 of the 96 members of the Senate—nine more than the requisite quorum.

It had remained doubtful up to the last minute whether the Senate would be able to function today, but diligent efforts on the part of both Republican and Democratic leaders drew the absentees back from seashore and other retreats in time for the initial rollcall.

CHARGE MISUNDERSTANDING

Mr. Hoover not only explained the terms of the treaty, but endeavored to answer some of the criticisms of the pact which have been

Continued on Page 2, Column 1

'People for Treaty,' Declares Hoover

Washington, July 7 (AP)—President Hoover in his special message to the Senate calling for ratification of the London naval treaty, said:

"In requesting the Senate to convene for the special purpose of dealing with the treaty for the limitation and reduction of naval armament signed at London April 22, 1930, it is desirable that I should present my views upon it.

"This is especially necessary because of misinformation and misrepresentation which has been widespread by those who in reality are opposed to all limitation and reduction in naval arms.

"We must naturally expect opposition from those groups who believe in unrestricted military strength as an objective of the American nation.

"Indeed, we find the same type of minds in Great Britain and Japan in parallel opposition to this treaty. Nevertheless, I am convinced that the overwhelming majority of the American people are opposed to the conception of these groups.

"Our people believe that military strength should be held in conformity with the sole purpose of national defense; they earnest-

Continued on Page 2, Column 2

RACE RESULTS AT EMPIRE CITY

(Race Scratches on Page 8)

First—Black Bunny 16-5, 6-5, 1-2; Foxim 1-1, 1-2; Leader 1-2

AT FORT ERIE

First—Aversion 4.85, 4.00, 2.60; Sullivan Trail 8.55, 6.20; Pinwheel 4.05

RED SOX—WASHINGTON GAME

Washington (A).....	1
Red Sox (A).....	0

Batteries—Crowder and Spencer; Morris and Heving

AUTO GUNMEN KILL TWO AT DETROIT

Detroit, July 7 (AP)—Two men were shot to death behind a gasoline station at Mt. Elliott and Mack aves. today. The assassins escaped in an automobile.

Ironsides Will Sail Tuesday

In her first move since before the war the historic frigate Constitution will leave the Navy Yard at Charlestown tomorrow for a trip across the harbor.

The famous craft will be moved to the drydock at South Boston, where three masts will be stepped, her final step in restoration. A gold coin will be placed under the foremast when it is set at 10:30 a. m., a silver dollar will go under the main mast at 1:30 p. m. and a copper coin under the mizzen mast two hours later.

LASSMAN DIES IN MAINE LAKE

Feature story and picture on Page 9.

For two years Al. Lassman of Cambridge, giant captain of the New York University football team, battled successfully against death from a football injury—only to be drowned.

Lassman, it became known today, lost his life yesterday in Long Lake at Harrison, Me., while a guest at a boys' camp, where two years ago he served as counsellor.

Considerable mystery surrounded the death today, particularly because the big football man and boxer had gone out on the lake alone in a canoe, which is against camp rules, and because he was rated an excellent swimmer.

Only last March, while convalescing at Miami from his football injury, he rescued from drowning Miss Vera Erickson, 18, after another sturdy swimmer had failed in the attempt.

Some hours after Lassman set out in the canoe, and following a wind and rain storm, the canoe, empty, was found a mile and a half below the camp. Grappling was immediately begun and the body was recovered at 2 a. m. today.

FEAR GARRETT WAS 'TAKEN FOR A RIDE'

Sleuths Hunting for His Body in Blackstone River Section

On the theory that he may have been "taken for a ride" private detectives in the employ of District Attorney William J. Foley today sought the Blackstone river valley section of Rhode Island for the body of Oliver B. Garrett.

Sleuths worked out of Providence in the search, which may include the dragging of the river for the former liquor raider, who, two weeks ago today, defaulted trial on extortion charges in Superior court.

The theory that Garrett is dead, victim of those who feared he would make good a boast all bonds to him to "tell the story" at the trial, has gained considerable strength in certain circles following an intensive search that has failed to unearth a single clue to his whereabouts.

In this connection, the detectives as well as the Providence police are seeking a former Rhode Island state prison convict known to have been in Boston just before the former raiding squad leader dropped from sight on the eve of his trial. This man, while in Boston, associated with persons who had been friendly with Garrett, and has not been seen here since Garrett disappeared.

Whether definite information indicating that Garrett was slain is in the possession of the police was not revealed, but it was indicated by the assignment of several men in the hunt for his body.

The move came at the same time that Dist. Atty. William J. Foley instituted three suits against bondsmen for Garrett.

Serving of writs by Deputy Sheriffs Thomas F. Donovan, Daniel A. Whelton, John J. Casey and Thomas J. Wilson on the day Garrett defaulted two weeks ago today, made this possible, 14 days' notice being required.

Leopold Manfredonia and Oscar Long were named in two suits of $2000 each and Manfredonia was named with Frank Anastasio, Garrett's barber, in one for $2500.

The same detective agency still has under observation the Franklin camp at which Mrs. Garrett and Mrs. Lillian V. Hatch, co-defendants with the former raider, are staying.

Three of a possibility that other circulars, bearing Garrett's picture and more detailed information of the charges against him than was contained in the first 7000 police posters sent out, will be prepared for distribution this week. If so they will be sent to every town and hamlet in New England.

Fair and Cool for Hub 2 More Days

A continuance of the moderately cool spell for another 24 hours was predicted today by the weather bureau, and sunny skies were promised throughout today and tomorrow, with light westerly and northwesterly winds.

JACK CONWAY

The Boston Evening American's Premier Writer on Boxing, Tells

The Inside Story of the Boxing Racket

Beginning Next Wednesday in

THE BOSTON AMERICAN

Gov. Allen Mourns Loss of Fine Tree

GOVERNOR ALLEN'S summer estate at Marblehead Neck suffered heavily from the storm. He is shown here inspecting one of his splendid trees demolished by the big breeze.

Staff Photo

STORY ON PAGE 3

HUSTON STICKS AS G. O. P. HEAD

Washington, July 7 (AP)—Claudius Huston has no intention of resigning as party chairman at the conference of Republican leaders here on Thursday.

He conferred with President Hoover for an hour and a half last night.

Asked about their meeting today, Mr. Huston declined to comment. He said he was not going to give any credence to the many stories published recently about his intention of resigning by either affirming or denying them.

There was a very definite indication, however, that he was going ahead as national chairman at least for the time being. It was pointed out that if he intended to resign this action would not be in order at Thursday's meeting of national committee officers.

TODAY'S BANK STATEMENT

Boston balance	$42,000,000
Boston clearance	$65,000,000
New York balance	$141,000,000
New York clearance ..	$725,000,000

Hearst Stock Issue Offered to Public

Offering today of $50,000,000 in 7 per cent cumulative participating preferred stock in Hearst Consolidated Publications, Inc., a new company, to employes and the public, readers of Hearst publications, was announced by William Randolph Hearst. The stock is priced at $25 a share to the public.

This marks a new departure in the business policies of Mr. Hearst, who has taken this step after several years of study of employe-customer ownership of industries, both in this country and abroad. Since his entrance into the newspaper publishing field 42 years ago, Mr. Hearst has been the sole owner of his enterprises.

11 STRONGEST PROPERTIES

Hearst Consolidated Publications will own 11 of Mr. Hearst's strongest newspaper properties. These properties will include: New York Journal Inc., publishing the Evening Journal; American Weekly, Inc., publishing the Sunday magazine supplement; The American Weekly; Hearst Publications, Inc., composed of the Examiner Printing Co., publishing the San Francisco Examiner; The Call Printing Co., publishing the San Francisco Call-

Continued on Page 18, Column 1

France to Suspend Saar Basin Parley

Paris, July 7 (AP)—France-German negotiations over the future of the Saar Basin will be suspended shortly, the Paris foreign office made known today.

The government today decided to examine the situation through regular diplomatic channels.

"WHAT'S IN FASHION?"

Starting Today Amos Parrish reports for the

Boston American

The latest facts and news from fashion centers of the world, telling exactly what you want to know about

"WHAT'S IN FASHION?"

Read the First Article on the Magazine Page Today

WEETAMOE AND YANKEE LEAD

Newport, R. I., July 7 (AP)—The Weetamoe, Morgan-Nichols contestant for the right to defend the America's cup against the Shamrock V off here next fall, led the Whalwind to the 15-mile half-way mark in the first of the observation races today by 5 minutes 29 seconds. The boats crossed the starting line together and were followed by the two other contestants, the Yankee and the Enterprise.

The Yankee, Boston entry, led the Enterprise to the half-way point by 39 seconds at the end of a hard-fought windward leg, having overcome the disadvantage of a bad start. The first half of the race was sailed in a freshening breeze.

Chase National Has 2 Billions Deposits

New York, July 7 (INS)—For the first time in history the deposits of a bank today exceeded $2,000,000,000. Deposits of the Chase National Bank for June 30 were in excess of $2,060,434.00, the bank's statement showed.

BALANCE AND RECEIPTS

Washington, July 7—Today's Treasury balance, $306,528,691.

U. S. customs receipts, $1,311,383.

SON REVEALS PLEDGE TO TALK WITH FAMILY

Creator of "Sherlock Holmes" Also Hoped to Talk With Houdini "Over There"

London, July 7—Sir Arthur Conan Doyle died at his home here today of a heart attack. He was 71 years old.

The creator of "Sherlock Holmes" and one of the most widely known spiritualists of the day left this life firm in the belief that he would communicate with his family from the spirit world.

To Lady Doyle, his two sons, Denis and Adrien, and his daughter, Jean, he promised to communicate by spirit signs. They were with him when he died, and believe, no less surely, that he will be that spirit communication will be established.

AS TOLD BY SON

Asked whether the creator of one of the most famous characters in modern fiction had spoken of communicating with his family after death, Adrien Doyle replied:

"Why, of course. My father fully believed that when he passed over he would continue to keep in touch with us. All his family believe so, too."

"There is no question that my father will often speak to me just as he did before he passed over. We will always know when he is speaking, but one has to be careful because there are practical jokers on the other side, as there are here.

"It is quite possible that these jokers may attempt to impersonate him, but there are tests which my mother knows, such as little mannerisms of speech which cannot be impersonated and which will tell us it is my father, himself, who is speaking."

Sir Arthur had been under a physician's care for the last months. His weakened condition was thought to have been brought on by a series of lectures on spiritualism last October in Scandinavia.

Until two days ago it had been thought he was improving. Then he contracted a cold.

In his time, Sir Arthur Conan Doyle played many parts, and most of them famously. To scores of country folk along the sands of the English channel at Southsea, he was family physician. That was in the eighties.

CREATED "SHERLOCK."

To millions of readers all over the world, he became the doyen of detective story writers. That was in the nineties. The chief characters of his imagination, Sherlock Holmes, got to be the common coin of conversation.

After the dawn of this century, Sir Arthur seemed an official apologist for Britain in the Boer War. It was for his labors in placing before Europe the facts of that conflict, as Britain's governing classes conceived them to be, that he was knighted.

Two decades later, after a greater and ghastlier war, in which one

Continued on Page 2, Column 6

In Today's American

Financial	16, 17, 18, 19
Radio	19
Comics	13
Magazine, Fiction	15
Sports	7, 8, 9
Crossword Puzzle	14
Ship News	12
Society	6
What's in Fashion	6
Women's Clubs	6
Letters to Editor	8
Classified Ads	21
Amusements	20
Word Hunt	19
Marina Key	9

"THIS NAVAL TREATY OR NONE," IS HOOVER'S EDICT TO SENATE

QUORUM SET FOR BATTLE OVER PACT

President in Message Declares Foes of Agreement Do Not Fully Understand It

Continued from First Page

voiced by admirals of the navy and senatorial opponents for the past three months.

The treaty, he said, has been "misrepresented" by its foes—by those, he said, "who in reality are opposed to all limitation and reduction in naval arms."

"We must naturally," he said, "expect opposition from those groups who believe in unrestricted military strength as an objective of the American nation. Indeed we find the same types of minds in Great Britain and Japan."

But, he warned, the alternative of this treaty is "competitive building of navies, with all its flow of suspicion, hate, ill will and ultimate disaster.

FEARS ILL-WILL

"It is folly," he went on, "to think that because we are the richest nation in the world we can outbuild all other countries. Other nations will make any sacrifice to maintain their instruments of defense against us and we shall eventually reap in their hostility and ill-will the full measure of the additional burden which we may thus impose upon them."

Treaty Like Counterfeit Money, Says Copeland

Towanda, Pa., July 7 (AP)—Dr. Royal S. Copeland, U. S. Senator from New York, intends to do all in his power to have the Senate defer action on the London naval pact until late in the fall.

Asked his opinion on the treaty, the Senator replied:

"What do you think of counterfeit money?"

"The treaty is not what it is supposed to be. The average citizen believes it will cut down the navies of the world and do away with naval building programs. On the contrary, the treaty will cost us $1,000,000,000. If the public in general understood its real meaning, I do not believe it would pass. Therefore, I am going to do all in my power to defer action until late in the fall in order that the people may have a chance to find out what it really does."

Senator Copeland is at Dava Lodge with David Kaufman, newly appointed minister to Siam, and Morgan S. Kaufman.

Smoot, Baird Halt Their Honeymoons for Treaty

Washington, July 7 (AP)—Whatever else the London naval treaty may accomplish in the future, it already has disrupted plans of two honeymooning Senators.

The veteran Senator Smoot of Utah, wed only a few days ago and planning to leave this week for Honolulu, has responded to a plea from President Hoover by advising that he would arrive in the capital Wednesday to support ratification.

He and Mrs. Smoot will be guests of President and Mrs. Hoover at the White House during the debate.

From abroad, Senator Baird of New Jersey, who also is on his wedding trip, cabled the President voluntarily that he would return immediately to help insure a quorum for approval of the treaty.

Duncan Sister's Eye Black, Actor Held

Los Angeles, July 7 (AP)—Rex Lease, film actor, was arrested today on a battery charge preferred by Vivian Duncan of the Duncan sisters stage team. Appearing before a justice of the peace, Miss Duncan displayed a discolored eye and bruised face. She alleged Lease struck her during a "party." Lease pleaded not guilty and was held in $500.

Ye Week End -:- -:- -:- By FRANKLIN COLLIER

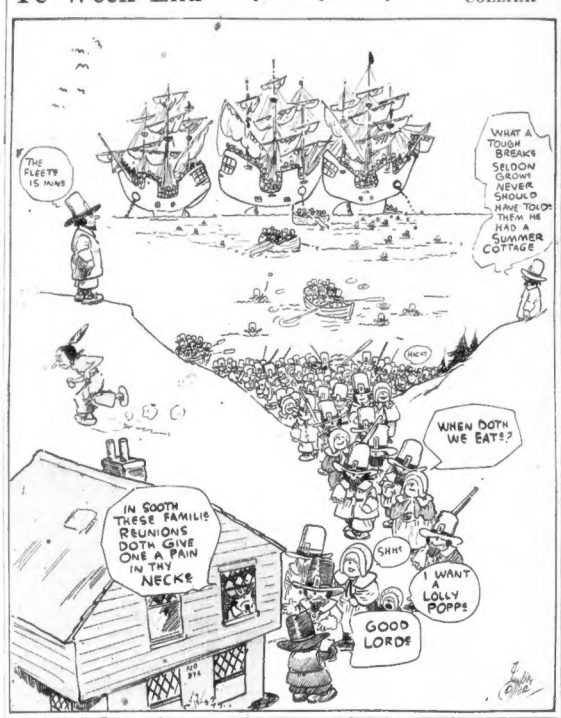
THE FLEET'S IN HAW!
WHAT A TOUGH BREAKS SELDOM GROW NEVER SHOULD HAVE TOLD THEM HE HAD A SUMMER COTTAGE
WHEN DOTH WE EATS?
IN SOOTH THESE FAMILIE REUNIONS DOTH GIVE ONE A PAIN IN THY NECKE
SHH!
I WANT LOLLY POPPS
GOOD LORDS

Hoover Says Treaty Alone Can Prevent Race of Nations in Naval Building

Continued from First Page

ly desire real progress in limitation and reduction of naval arms of the world, and their aspiration is for abolition of competition in the building of arms as a step toward world peace. Such a result can be obtained in no other way than by international agreement.

SAFEGUARDS IDEALS

"The present treaty is one which holds these safeguards and advances these ideals. Its ratification is in the interest of the United States.

"The only alternative to this treaty is the competitive building of navies with all its flow of suspicion, hate, ill-will and ultimate disaster.

"It is folly to think that because we are the richest nation in the world we can outbuild all other countries. Other nations will make any sacrifice to maintain their instruments of defense against us, and we shall eventually reap in their hostility and ill-will the full measure of the additional burden which we may thus impose upon them. The very entry of the United States into such courses as this would invite the consolidation of the rest of the world against us and bring our peace and independence into jeopardy.

"Defense is the primary function of government, and therefore our first concern in examination of any act of this character is the test of its adequacy in defense. No critic has yet asserted that with the navies provided in this agreement together with our army, our aerial defense and our national resources, we cannot defend ourselves, and certainty we want no military establishment for the purpose of domination of other nations.

"Our naval defense position under this treaty is the more clear if we examine our present naval strength in comparison to the present strength of the other nations, and then examine the improvements in this proportion which will result from this treaty. This improvement arises from the anticipation of parity in battleships to be reached 10 years hence under the Washington arms treaty, and the fact that other nations have been building in the classes of ships not limited by that treaty, while we, until lately, lagged behind.

GIVES STATISTICS

Then Mr. Hoover goes on to show by statistics of total tonnage and of ships by various classes how the position of the United States will be improved under the London treaty as compared with its present position in relation to navies of the other nations. Continuing, he says:

"The major discussion has been directed almost wholly to the fact that the United States is to have 18 cruisers with 8-inch guns, with an aggregate tonnage of 180,000 tons, as against Great Britain's 15 such ships, with a tonnage of 146,800 tons and Japan's 12 such ships of a tonnage of 108,400 tons; the United States supplementing this tonnage with cruisers armed with 6-inch guns up to a total of 323,500 tons; Great Britain up to 339,000 tons and Japan to 208,800 tons. The larger gross tonnage to Great Britain as stated being compensation for the larger gun caliber of the American cruiser fleet, but our United States has the option to duplicate the British fleet, if it is so desires.

"The criticism of the arrangement arises from the fact that the general board of the United States Navy recommended that to reach parity with Great Britain the United States should have three more of the 10,000 ton cruisers (21 instead of 18), with 8-inch guns, and a total of 315,000 tons or 8,000 tons less total cruiser tonage than this treaty provides.

"Therefore, criticism revolves around less than 3 per cent of our whole fleet, and even within this 3 per cent comes the lesser question of whether 30,000 tons of ships armed with 8-inch guns are better than 38,000 tons armed with 6-inch guns. The opinion of our high naval authorities is divided on the relative merits of these alternatives.

'THIS FACT OR NONE'

"The question before us now is not whether we shall have a treaty with either three more 8-inch cruisers or 4 less 6-inch cruisers, or whether we shall have a larger reduction in tonnage. It is whether we shall have this treaty or no treaty. It is a question as to whether we shall move strongly toward limitation and reduction in naval arms or whether we shall have no limitation or reduction and shall enter upon a disastrous period of competitive armament.

"This treaty does mark an important step in disarmament and in world peace. It is important for many reasons that it should be dealt with at once.

"If we fail now the world will be again plunged backward from its progress toward peace."

TRIPLE HOLIDAY CLAIMS DEATH TOLL OF 37

Four Are Killed in Sunday Auto Crashes; Peabody Man a Hit-and-Run Victim

The combined holiday and week-end celebration in new England took a toll of 37 accidental deaths, it was revealed today.

Four deaths were caused by fireworks, 14 by automobiles and 12 by drowning. Two were struck by trains, one by trolley, one was accidentally shot, one suffocated and one killed by a fall.

The toll by states was: Connecticut, 14; Massachusetts, 12; Rhode Island 4; Maine and New Hampshire, 3, and Vermont, 1.

The causes by states:

Connecticut — Automobile 6, drownings and fatal dive, 4, train and trolley 2, suffocation 1, lightning 1.

Massachusetts — Automobiles 5, drownings and fatal dive 5, fireworks 1, fatal fall 1.

Rhode Island—Automobiles 2, fireworks 1, train 1.

New Hampshire—Fireworks 2, accidental shooting 1.

Maine—Drownings 3.

Vermont—Automobile 1.

Sunday's automobile victims were:

Allsopp, Mrs. Edith, 210 Elm st., Amesbury, killed in Warwick, R. I.

Pettushka, Paul, 43, 145 Washington st., Peabody, killed near his home.

Chus, Meyer, 19, Mansfield, Ct., killed near South Coventry, Ct.

Dudeck, Harry, 20, Willimantic, Ct., killed near South Coventry.

Petusha, father of four small children, was struck by a hit-and-run driver while crossing Washington st., Peabody. Police arrested Arthur McCarthy, of Driscoll st., Peabody.

Mrs. Allsopp, wife of Robert Allsopp, and mother of two children, died in Rhode Island Hospital, Providence, after her husband's car sideswiped another machine and rolled down a 30-foot bank.

Beryl Allsopp, 12, one of her daughters, suffered a fracture of the shoulder; Allsopp serious cuts, and William Pearson, 60, father of Mrs. Allsopp, a fracture of the right leg.

The two deaths near South Coventry occurred when an automobile driven by Meyer Chus struck a boulder, climbed an embankment and toppled over, crushing Chus and his companion.

Eugene Davis, 9, of Hull's Hill, Ct., was killed by lightning during the storm last night. The boy was one of several children taking shelter underneath a tree. None of the others were harmed.

BLAIR BALLOON RACE WINNER

Houston, Tex., July 7 (AP)—The Goodyear Zeppelin entry from Akron, O., piloted by R. J. Blair, with F. A. Trotter as aide, was indicated today as the winner of the national elimination balloon race which started here Friday.

Blair and Trotter landed at Greensburg, Ky., approximately 850 miles from Houston, yesterday evening, and outdistanced the 14 other contestants. All landed safely.

The Detroit Times bag and the United Van Service entry of Cleveland ran a close race for second place and a chance to compete in the international event at Cleveland September 1 with the Detroit aeronauts apparently victors by a few miles.

Pilot E. J. Hill and his aide, A. C. Schlosser, landed the Detroit Times balloon near Russelville, Ky., at 2:55 p. m., Sunday. The United Van Service balloon was brought down at Kirksmanville, Ky., Sunday afternoon.

Today, in the real estate columns of the Classified Ads, you will find scores of opportunities for profitable investment.

Heart Victim

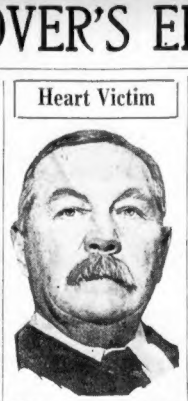

SIR ARTHUR CONAN DOYLE, creator of "Sherlock Holmes" and noted spiritualist, who died today in London, aged 71.

A. CONAN DOYLE DEAD, AGED 71

Continued from First Page

of his own sons was among the sacrificed, Sir Arthur rose to fresh prominence as one of the recognized authorities on spiritualism.

He announced he and Lady Doyle were fully convinced that they had communicated with their dead son and that the son had replied.

Doyle was born at Edinburgh, May 22, 1859, son of Charles Doyle, grandson of John Doyle, best known as "H. B." and nephew of Punch's celebrated Richard Doyle. All three were well-known as artists and caricaturists.

He studied at Stonyhurst College and Edinburgh University and went to Germany. Receiving his degree in medicine he returned home and set up practice at Southsea.

INTRODUCES SHERLOCK

In his eight years there—1882 to 1890—he wrote fiction. Success came so abundantly he gave up being a physician and became a full-fledged figure in the realm of literature. He introduced "Sherlock Holmes" in 1887 in his book, "A Study in Scarlet."

In 1900 and in 1906, Sir Arthur contested for a seat in Parliament, but without success. His recreations included golf and cycling and he was regarded as one of the best amateur billiard players in England. He was married twice, first to Louise Hawkins of Minstersworth, in 1885. She died in 1906, and the next year, Sir Arthur married Jean Leckie, daughter of James Blyth Leckie of Glebe House, Blackheath.

Old Friends Quit Doyle, Due to Psychic Leaning

London, July 7 (AP)—Sir Arthur Conan Doyle during the later post of his life presented an heroic and at the same time somewhat tragic figure. For the past few years he had devoted virtually all his time to the propagation of spiritualism, and was recognized as one of the great leaders of the world in this belief.

Because of his association with this crusade which he himself characterized as an unpopular one, he gradually lost some of his oldtime literary friends who saw no virtue in spiritualism and who were inclined to look upon him as an eccentric.

It is not many years ago that this broad-shouldered viking with his handsome head and schock of iron-gray hair was the idol of London drawing rooms. As creator of Sherlock Holmes and other great works he wrun an outstanding figure in the realm of literature, and the world paid him homage.

After he embarked on his spiritualistic campaign, however, things changed and he was not so much sought after.

REPORTER WHO WAS 'WARNED' IN HOSPITAL

New Lingle Case Revealed by Chicago News Man Who "Covered" Crime

Chicago, July 7 (AP)—Leland H. Reese, crime reporter for the Chicago Daily News, today asserted in a signed story dispatched from Dekalb, Ill., to his paper that an automobile in which he was driving Friday night with a bodyguard was sideswiped and crowded from the road deliberately by another car, which followed for ten miles. He said he had been warned of violence.

Reese and two companions, Ed Braun and Allen Finlay, were in Glidden Memorial Hospital at Dekalb with bruises and cuts, and Braun and Finlay suffering broken ribs as well.

HAD SEVERAL WARNINGS

His dispatch referred to an article published July 2 in the St. Louis Star, which said a reporter for the Chicago Daily News was soon "to get his."

"I was told by numerous persons that I was the reporter, and because of previous warnings given me I thought it probable that I was meant," Reese wrote.

"But further, on Thursday, July 3, I received a really definite message that I was to be attacked and beaten, if not killed. This tip did not come by anonymous letter, as do most of the threats received in newspaper offices. Nor did it emanate, as do most of these threats, from the usual gangland sources. It suggested an attack from quite another source."

He had also been warned, he said, after the killing of Julius Rosenheim, an underworld tipster said to have been used by Reese, and again after the killing of Alfred Lingle, Tribune reporter.

"This," he explained, "is why I have been accompanied night and day by Allen Finlay, who was engaged for that purpose by the Daily News. Finlay bore a commission as special policeman and was thus licensed to carry a revolver."

The author of the St. Louis Star article to which Reese referred, Harry Brundidge, will be summoned to Chicago to be questioned.

TODAY

Continued from First Page.

"every man should take a chance once."

He went over Niagara Falls in the same fashion, a dummy was put in the barrel, while he below the falls, waited in a similar barrel, to be "rescued."

Among women fliers, American girls shine as individuals, but have not taken to flying on a big scale. Only 205 American women have licenses to fly, only 34 have flown at one time more than ten hours. British women take flying more seriously and enthusiastically, perhaps because British girls have fewer other forms of excitement.

Britain's air heroine, until last week, was Amy Johnson, 23, who flew alone, in a small Moth Gipsy plane, from London to Australia. This week all Britain is cheering Winifred Browne. She beat all the men, including the Schneider stars, Britain's greatest aces, in a 750-mile flight around Britain, and won the king's cup. No woman had ever done that.

Miss Brown, who is 26 years old, beat 87 other fliers.

France owns two tiny islands, homes of hardy fishermen, St. Pierre and Miquelon, off the Newfoundland coast, and those islands worry our so-called dry nation.

Canada cut down on whiskey shipments recently by request, and immediately the little French islands began receiving and shipping to us 25,000 cases of whiskey per week.

France promises to see what she can do about it. Perhaps the best reply to our tariff, if they really want revenge, would be to flood us with whiskey and brandy.

France might well reply to our official protest "if you cannot keep your people from whiskey drinking, how do you expect me to do it?"

Uncle Sam, with his drink, is like Frost's farmer that yoked himself up with a bull calf and went galloping down hill shouting, "Stop us somebody, darn our fool souls." It is hard to change men's habits by law.

Copyright, 1930, King Features, Synd., Inc.

PEOPLE

Who Interest You and What They Are Doing

Ona Munson and Her Husband Separate

Hollywood, July 7 — Hollywood friends of Ona Munson and Eddie Buzzell have been surprised to hear that they have been living apart for the last four or five days. Some of their most optimistic friends say it is just a temporary disagreement. Others say that Ona and her husband have decided to separate.

She is playing the lead in "Hot Heiress" and he has been appearing in various films.

Ona Munson

Both have many friends who have always looked upon them as being happily married.

Anne Morgan's Gift to France Accepted

BLERANCOURT, France, July 7 (AP)—The Chateau de Blerancourt, wartime headquarters for Miss Anne Morgan, Mrs. A. M. Dike and their assistants of the Committee for Devastated France, was yesterday turned over to the French Government as a monument to the memory of Mrs. Dike, who died in Paris last year.

Anne Morgan

The "Amis de Blerancourt," a society founded by Miss Anne Morgan, took charge of partly restoring the chateau.

A fund has been established by Miss Morgan to assure the chateau being properly kept up.

Jimmy on Time As Mrs. Walker Sails for Europe

New York, July 7—Mrs. James J. Walker, wife of New York's itinerant mayor, sailed yesterday on the Europa for a two month's tour of the continent. Her trip had not been announced previous to the departure of the ship, which carried a passenger list of 2208.

Mrs. Walker

Mayor Walker visited the liner but left before sailing time. Mrs. Walker has no definite itinerary, but will probably make Paris her headquarters, with side trips to Germany.

Amelia Earhart Sets New Woman's Speed Mark

Detroit, July 7 (AP)—Amelia Earhart, transatlantic flier, established a new international woman's speed record here yesterday by averaging 181.18 miles an hour over a three - kilometer course.

Amelia Earhart

Earlier in the week she had made another record by averaging 174.9 miles an hour over a 100 kilometer course.

The flights were checked by observers from the National Aeronautic Association and the Federation Aeronautique, Internationale.

Cholera Kills 455 in Philippine Area

Manila, July 7 (AP)—Dr. Robert Hart, chief of the United States Public Health Service in the Philippines, disclosed today there had been 455 deaths and 886 cases of illness from cholera since the disease appeared in the islands, two months ago.

As Field of 15 Started in National Balloon Race

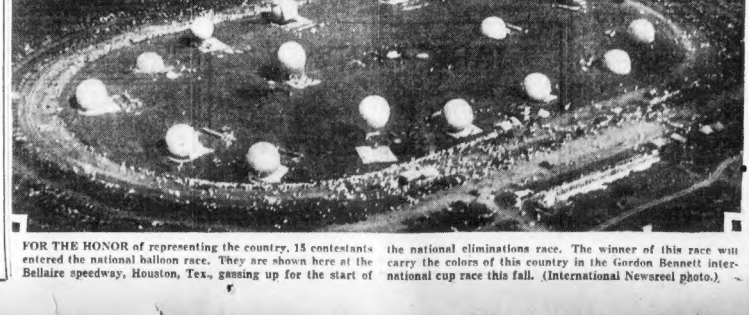

FOR THE HONOR of representing the country, 15 contestants entered the national balloon race. They are shown here at the Bellaire speedway, Houston, Tex., gassing up for the start of the national eliminations race. The winner of this race will carry the colors of this country in the Gordon Bennett international cup race this fall. (International Newsreel photo.)

$1000 Reward

The Boston Evening American will pay a reward of $1,000 for information furnished FIRST and EXCLUSIVELY to this paper resulting directly in the capture of Oliver B. Garrett, a fugitive from justice.

All communications concerning such information should be addressed to the Garrett Reward Editor, Boston Evening American, 5 Winthrop Sq., Liberty 4000. Communications will be treated as confidential.

Recent dividends at rate of 5%. Interest compounded quarterly. 5%
Interest Begins JULY 10
Send deposits by mail
Somerville Institution for Savings
26 Broadway Branch: Teele Sq.
SOMERVILLE, MASS.

WARREN INSTITUTION for SAVINGS
Interest Begins the 10th Day of Each Month
Recent Dividend 5%
Opposite the Park Street Subway Entrance
3 PARK STREET
Boston, Massachusetts

WHERE THE BIG WIND TOSSED HOUSES ABOUT LIKE PLAYTHINGS

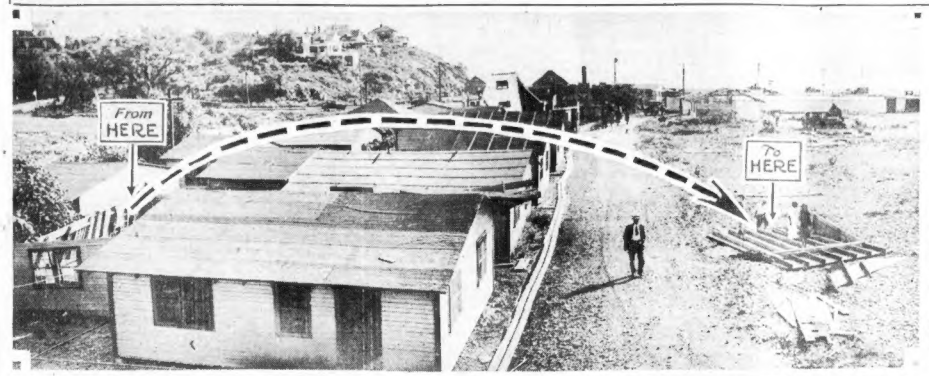

THE ROOF OF this house went sailing over the next house, and across the street, landing in a heap on vacant lot far from home. (Staff photos.)

ANOTHER FREAK OF the wind is illustrated by this house that was picked up and hurled right over the next house. One corner caught on the other house and there it tilts.

Score Lose Homes in Storm, Several Hurt

Massachusetts today began to repair property damage amounting to thousands of dollars caused by one of the worst electrical and wind storms in years.

Several persons were injured in the storm and more than a score lost their summer homes entirely as the wind swept up the North Shore. Governor Allen's summer place at Marblehead Neck was badly damaged.

Corp. Alexander Jurkowski of Springfield, of headquarters company, 104th Infantry, was paralyzed in the left side at Camp Devens when lightning struck telephone wires he was stringing.

CAMP BLOWN AWAY.

An overnight camp house at Devereaux beach, Marblehead, was swept through the air and dumped on the roof of another one within a few minutes after Mrs. B. B. Maize and her two children, Betty, 10, and Bobby, six, had left it.

Mrs. F. F. Joyner of Boston was pinned beneath a wardrobe cabinet in the crash and was stunned and bruised.

Coastal cities and towns bore the brunt of the attack of the storm. Marblehead was cut off from all communication during the night and valuable yachts in the harbor narrowly escaped destruction.

SEVERAL HOUSES STRUCK

Trees were uprooted, signboards blown over and streets and homes flooded in several cities and towns. Lightning struck in a number of places.

Numerous slight fires were caused by lightning bolts in Melrose, Malden, Everett, Revere, Watertown, Newton, Dorchester, Roxbury and West Roxbury. Mrs. Mary E. McCarthy of Maplewood st., Watertown, and her sons, Robert and Wallace, were in the living room when a bolt struck the roof and passed through the house. The boys were knocked from their chairs, but recovered and fought the flames with a garden hose.

A bolt struck the chimney of the house occupied by Herbert I. Ordway on Gibbs st., Newton Centre, causing a fire that badly damaged the top of the house. The homes of Marcus Walsh, Grove st., Auburndale, and John Picariello, Eastern ave., Swampscott, were struck, a bolt crashing through an upstairs bedroom in the latter place and continuing through the kitchen downstairs.

Advertising Awards Provisions Mailed

Announcements of the provisions of the Harvard Advertising Awards for the year 1930 are being mailed from Harvard University.

The annual awards were established in 1923 by the late Edward W. Bok in the Harvard Business School, as a recognition of merit, and the stimulating higher standards of excellence in the planning and execution of advertising. The Bok prizes consist of 10 money awards and one gold medal. All cash prizes are for $1000 each.

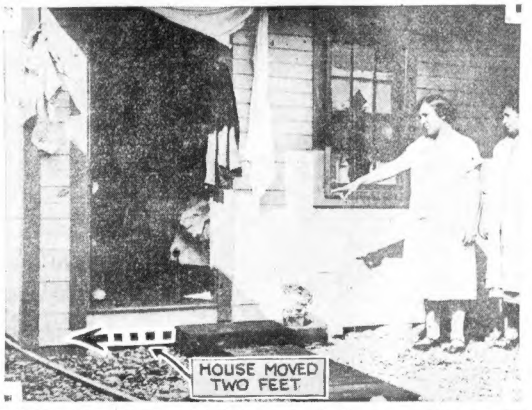

MISS MARY DI PIRRO of Somerville pointing to show how the wind carried it two feet. With to the corner of her summer home at the beach her is her friend, Miss Dora E. Ebberta.

WHAT DO YOU KNOW?

In Today's News *Answers on Page*

1. What noted writer died today? 1
2. What is Hurley's stand on local teachers? 22
3. Who rules summer society colony? 4
4. What was holiday death toll in N. E.? 2
5. Will Bill Tilden play on U.S. Davis Cup team? 7
6. What stock was offered to public today? 18
7. What does Amos Parrish say on fashions? ... 15
8. Where are citizen soldiers training? 13

Before His Death Trip Over Niagara

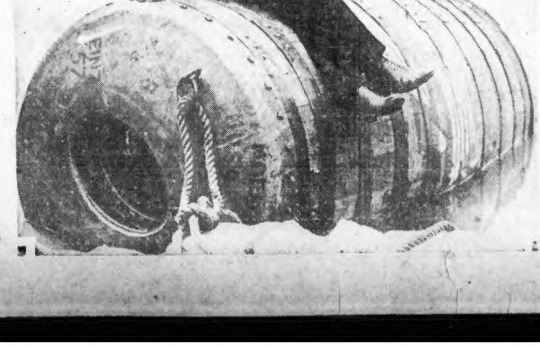

BEFORE FATAL STUNT! George E. Stathakis, self-styled Greek philosopher, is shown sitting on the oak barrel a few minutes before he attempted to "shoot" Niagara Falls Saturday. The barrel was found yesterday below the falls with Stathakis dead inside. Death was caused by suffocation. (A. P. photo.)

Rides Niagara in Cask But Suffocates

Niagara Falls, July 7—George Stathakis, Buffalo chef, who attempted to negotiate Niagara Falls in a barrel, was taken out of the huge floating cask, yesterday, dead.

The 100-year-old turtle, which Stathakis believed was sacred and whose charm would protect him in his plunge, was taken from the barrel, alive and active.

Death, according to Coroner W. W. Thompson of Niagara Falls, Ont., was due to suffocation.

The barrel was sighted shortly after 6 p. m. by Canadian officials on duty at the Canadian end of Falls View bridge, the first structure below the falls.

William (Red) Hill, veteran riverman, was notified by telephone and, with his son William, Jr., went down into the gorge. The barrel was afloat, bumping against the rocks on the Canadian side of the river, but was intact.

By dint of much pulling and hauling with the rowboat and aided by favorable currents, the barrel was taken to the Canadian shore, a short distance below the abutment of the Falls View bridge. The mammoth cask weighed more than a ton.

It was some time before the barrel could be opened. The manhole through which Stathakis entered was on the submerged end.

Stathakis was found still strapped to a mattress which he had designed as a buffer against the side of the barrel. Coroner Thompson expressed the belief that he had died 10 or 12 hours previously.

Hill said Stathakis told him that if he lost his life in his attempt and the turtle lived, it would tell of the experience. Hill has the turtle in a tub of water at his home.

Stathakis carried a pad of paper on which he said he would note some of his sensations during the trip. There was not a mark on the paper.

3000 TO STUDY AT HARVARD

Approximately 3000 men and women students from all parts of the world are expected to enroll at the Harvard summer school. Registration opened today and will continue until Wednesday noon.

Classes will start tomorrow and close August 16. Courses will be held five days a week, one hour for each course.

In addition to the usual academic program the summer course will offer several courses and a series of lectures of special interest to visitors to New England during the celebration of the Massachusetts Bay Tercentennial. Some of these, given by visiting professors of note, form part of the regularly scheduled courses counting for academic degrees, while others are open to the public, are given at hours in the afternoon or evening convenient for visitors who are not in regular attendance at the summer session.

Some of the visiting professors and their courses are: Profs. Sisson of the University of London, McCallum of Dartmouth, Spiller of Swarthmore, Draper of West Virginia, Spencer of Johns Hopkins and Hughes of California, English; Profs. Mason, Usher and Williams of Harvard, and Snavely of Virginia, economics; Profs. Spaulding of Princeton, Lewis of Harvard and Carpenter of Buffalo, philosophy, psychology and social ethics.

RED RAIDERS IN CHINA RETREAT

Shanghai, July 7 (AP)—Hankow advices today indicated bands of so-called Communist raiders that recently sacked Yochow and other Yangtse valley towns, killing hundreds, had withdrawn into Central Hunan Province. The situation at Shasi, about 100 miles north of Yochow, was reported uncertain because of the presence of the large bodies of bandits.

The American gunboat Guam, on which a seaman, Samuel Elkins of Brooklyn, was killed Saturday in an exchange of fire with bandits near Yochow, presumably was returning to Hankow with the body to send it to Shanghai and thence to the United States.

SOCIETY TO FETE VISITOR

New York, July 7—Eileen Beresford, 17, daughter of Lord and Mary Decies of Ireland, and a great-granddaughter of the late Jay Gould, arrived yesterday on the S. S. Lapland.

Many social affairs are planned to honor the young visitor, who is making her first trip to America. She will pass the summer with her uncle and aunt, Mr. and Mrs. Carroll Livingston Wainwright, at Easthampton, L. I.

Lady Decies is the former Vivien Gould. Mrs. Wainwright is a sister of Lady Decies.

Harvard Summer School Lures Girls

GENEVIEVE ZIMBAR GOLDIE MICHALOVER EDNA WILSON KATHERINE SMITHEVA MESERITZ

Five of the hundreds of girls from all parts of the world who will take courses of study at the Harvard summer school looking over their program of classes. Miss Zimbar comes from Salamanca, N. Y.; Miss Michalover and Miss Meseritz from Brooklyn, Miss Wilson from New York and Miss Smith from Boston. (Staff photo.)

BEGIN WORK ON BOULDER DAM

Washington, July 7 (AP)—Announcing the commencement today of construction of the $165,000,000 Boulder Canyon dam project, Secretary Wilbur characterized the work as signalizing "our national conquest over the great American desert."

He said Walker R. Young, the engineer in charge, was waiting on the ground for telegraphic instructions when President Hoover signed the deficiency bill, containing an item of $10,660,000 for this work.

"With dollars, men and engineering brains," Secretary Wilbur said, "we will build a great natural resource. We will make new geography, and start a new era in the southwestern part of the United States."

Dr. Elwood Mead, commissioner of reclamation, received a telegram from Young today, saying the first construction was under way.

Secretary Wilbur said the first days' work would be the staking out of a railroad and a construction road, and the laying out of streets for a permanent townsite.

Boy Kills Friend in Attempt to "Shoot Radio Announcer

Chicago, July 7 (AP)—John Ubowski, 17, listening to the radio, decided the announcer ought to be shot.

"I'll shoot him," he said to Stanley Tirstanus, 17.

Then he drew a .22 caliber pistol from his pocket, aimed at the loud speaker, and pulled the trigger.

The bullet struck Stanley, and killed him.

2 TUNE UP FOR ENDURANCE HOP

New York, July 7 (INS)—Two planes were undergoing a final tuning up at Roosevelt Field today for an attempt to smash the endurance record made by the Hunter brothers at Chicago. The flights will start tomorrow or Wednesday.

Unable to obtain permission of department of commerce officials to change pilots in mid-air every 24 hours, the group of Detroit aviators announced they would select pilots to remain in the two planes throughout the attempts.

"Tex" Anding and Jack Carleson will probably be in one plane and T. P. Olieson and Storm Archer in the other. Captain Philip Watson will be in charge of a third plane used to refuel the endurancers.

Yacht Grounds on Bartlett's Reef

New London, Conn., July 7 (AP)—Mistaking Bartlett's Reef for Little Gull Island in the heavy weather prevailing in Long Island Sound last night, Thamos L. Chodbournes 200-foot yacht Jessica went aground on the rocks of Little Goshen Reef, just East of the entrance to the Thames River.

Mr. Chadbourne and several guests were uninjured and went ashore in a small boat. The crew of 28 men remained aboard. An attempt to float her will be made at high tide tonight.

RAPS CHURCHES FOR RACE WAR

Bournemouth, Eng., July 7 (APY—Race prejudice in America held the attention of the International Congregational Council this morning. The topic for discussion was "Church and World Paganism," with Dr. George L. Cady of New York as principal speaker.

There is no room for race prejudice and Jesus Christ in the same church, he held, yet Christians were at present attempting to make room for both. In America, he said, the Negro was shut out from a large number of Christian churches of the North and from many more of those in the South.

The churches, Dr. Cady concluded, would be unable to fight world paganism effectively so long as the church repudiated the Christianity which it professed by not practicing Christian brotherhood between the races.

BISHOPS MEET AT LAMBETH

London, July 7 (INS)—One of the world's greatest ecclesiastical meetings under way here today with the opening at Lambeth Palace of the Lambeth conference of Anglican bishops with 350 delegates, including 35 from the United States, in attendance.

For the next month they will discuss marriage, sex, race, education, government, peace and war.

The main subject on the agenda is "The Faith and Witness of the Church in This Generation."

This meeting of Anglican bishops is only held about once in 10 years, the last being held in 1920. Among the interesting personalities attending are the bishops of Colombo, southern Rhodesia, Dornakal and Melanesia.

It Cost Morrow $49,571 to Win

Trenton, N. J., July 7 (AP)—Dwight W. Morrow, Republican Senate nominee, spent $49,571.56 in his primary campaign, a statement filed today with the secretary of state showed. Total contributions of $63,608 were listed. A statement explained a pro rata refund would be made of contributions in excess of $50,000, the maximum allowed by the state, together with the unexpended portion of that amount.

Boy on 1300-Mile Canoe Trip to U. S.

Toronto, July 7 (AP)—Robert McCurdy, 21, Toronto sprinter, left yesterday on the first lap of a 1300-mile canoe trip to Baltimore, Md. He expects to complete the jaunt in September.

Safeguard *your* Savings

ABSOLUTE safety of principal is far more important than a high return on your money — with the possibility that some or all of it may be lost. Our assets of $24,000,000 are positive protection for your money — while our interest rate yields an attractive return (last 4 years at 5% per annum). Your deposits may be mailed — if more convenient.

Interest begins 10th of the month

Boston PENNY SAVINGS BANK
1375 WASHINGTON STREET
At Cathedral Square

NEWS, VIEWS AND GOSSIP OF SOCIETY IN AND ABOUT GREATER BOSTON

North Shore Leaders Snapped on Magnolia Beach

Miss Dorothy Smith *Barbara Stevens* *Mrs. Samuel Stevens*

Mrs. William H. Coolidge, Jr. *Mary Coolidge* *William Coolidge, 2nd*

MISS DOROTHY SMITH, superintendent of the North Shore Babies' Hospital, enjoying a day at Magnolia Beach with Mrs. William H. Coolidge, Jr., and Mrs. Samuel Stevens (Isabel Coolidge) and their children, Mary Coolidge, Barbara Stevens and William Coolidge, 2nd. Mrs. Coolidge and Mrs. Stevens are among the matrons interested in the hospital.

Dance to Aid Palestine Planned

Boston Young Hadassah to Hold Benefit at Nantasket on Wednesday

By NANCY BREWSTER

The Boston Junior Hadassah, which every summer conducts a dance in the financial interests of Palestine, will this year hold its party at the Shore Gardens, Nantasket, on Wednesday.

Seven hundred young Jewish women devote their energies and efforts to the progress of the Zionist movement, their specific responsibilities placed with the Meier Shfeyah Orphanage and the Nurses' Training School in Jerusalem, which supplies nurses for the Hadassah hospitals throughout the Holy Land.

Part of a national organization, the Boston unit was formed in 1921 and has grown steadily in membership and financial charge until today its annual quota is Palestinian rehabilitation is $7500.

Headed by Edith Solomon, one of the newly elected officers of Junior Hadassah, the dance committee includes Hannah Goldberg, president; Gertrude N. Mason, Libby Jacobson, Senda Goldman, Belle Slotnick and Sibyl Soroker, vice-presidents; Ruth Zakon and Betty Selya, secretaries; Esther Thurman, Bessie M. Handel, Freddie F. Sieve, Hattie Harris, Bertha Gerstein, Ruth Lourie, Lila Hyde, Lillian Goldman and Helen Gerstein.

Clubwomen Invited To Express Views on Reading of Poetry

Do women read poetry?

You may not think this a controversial question, but it is. Mrs. S. J. Ramage, former president of the Woman's Club of Decatur, Orange, recently raised the question and throughout the country clubwomen have taken up its discussion in an attempt to prove or confirm the allegation.

A literary critic recently held that among the 2000 people he knew, few men liked poetry and NO women. Hence the acceptance of the challenge by clubwomen.

Mrs. Ramage insists with that while women have not made up the list of leading poets, that in its appreciation they have the merit of leading—"because she does not approach it from the fact side, but from the heart side. The question is will the distractions in this bewildered generation of ours admit it."

Maybe my clubwomen readers would like to express an opinion on the topic. I'll be glad to print the mental findings.

Betty Alden

Legion Auxiliary Busy With Plans for Convention Dinner

The state's dinner committee of the national convention of the American Legion Auxiliary is busily at work these days preparing for the most colorful event of all the convention sessions which are to be held in the city Oct. 6 to 9.

Miss Adelaide Fitzgerald of Hopkinton, chairman of the committee, has enlisted the aid of an enlarged group of auxiliary members that the 1200 members to be accommodated at this banquet will be served adequately and hospitably.

Each state department will have its own table and number, determined by the numerical membership of the state. The honored places near the head table are also similarly preminumed, their quota determined by percentage membership established by the national body, by which every even the small state has an opportunity of securing the honor place.

ATTRACTIVE TABLES

In the past Pennsylvania has had a replica of the Liberty Bell on its table; Oklahoma, oil derricks, while Mississippi's table was heaped with cotton balls. Repetition of such color and effect is expected at this state dinner, to be held in Symphony Hall, which this year will enable the head table to be formed as a horse shoe.

Working in the interests of the National American Auxiliary states' dinner, and assisting Miss Adelaide Fitzgerald, general chairman, in the arrangements, is this honor roll of women: Mrs. Catharine Littlefield, vice-chairman; Hazel Dexheimer, secretary; Margaret Carey, vice-chairman; Mrs. Pearl Alden, Walpole; Mrs. Jean Beaudet, Arlington; Mildred Blomgren, Everett; Mrs. Agnes Bourisk, Sanford, Me.; Mrs. Nellie Bowler, Worcester; Mrs. Margaret Brownson, Brighton; Mrs. Gladys Bryant, Watertown; Genevieve E. Bucher, Waltham; Kathryn Collins, Sharon; Maude Collins, Hingham; Pauline A. Collins, Sharon; Helen Condon, Bristol, R. I.; Anna Connors, Canton; Mrs. Ann Cassidy, Winthrop.

Others are Edith Cunningham, Milton; Mrs. Fanny Daukshis, Brighton; Mrs. Ethel Dunbar, Everett; Helen L. Easson, Melrose Highlands; Mrs. Hazel M. Ellis, Arlington; Mrs. Martha W. Enos, Cohasset; Margaret F. Fee, Hingham; Mrs. Frances Fitzpatrick, Hopkinton; Lucy M. Forster, Waltham; Mrs. Katharine Garrity, Lowell; Mrs. Lucy Hamilch, Milton; Catherine M. Hanberry, Jamaica Plain; Winifred Healey, Canton; Mrs. Agnes Hennrickus, Newton Centre; Mrs. Anna B. Hollis, Cambridge; Mrs. E. R. Hunting, Springfield, Vt.

NEW ENGLAND MEMBERS

Mrs. Julia Keane, New Bedford; Mrs. Jane G. Kilday, Malden; Mrs. Lottie Kohlstrom, Holden; Mrs. Katherina Landry, Watertown; Helen G. Lincoln, Norwell; Mrs. Laura Lincoln, Ashland; Mrs. Catherine Littlefield, Whitman; Anna M. Maxion, Waltham; Julia Moran, Taunton; Mrs. Phoebe Morrison, Needham Heights; Helene Moynihan, Indian Orchard; Mrs. Marie Murdock, Somerville; Elizabeth McDonough, Watertown; Ella McHag, Stoneham; Mrs. Sadie McGah, Stoneham; G. Theresa McNally, Framingham; Anna J. Noonan, Dedham; Kathleen O'Brien, Hyde Park; Mrs. Betty Halgren, West Haven, Ct.

Mildred O'Brien, Canton; Mrs. Ruth P. Patterson, Walpole; Mrs. Ann-Peterson, Belmont; Mrs. Mary C. Powers, Lawrence; Mrs. Helen G. Roberts, Watertown; Mrs. May Robinson, Miller Falls; Mrs. Clemency Schall, West Haven, Ct.; Mrs. Anna Sheridan, Dorchester; Mrs. Sylvia Snitcher, Rochester, N. H.; Mrs. Charles Sullivan, Pittsfield; Grace C. Sweeney, Maynard; Mrs. H. Leslie Trickey, Malden; Mrs. Elizabeth Trombley, State Farm; Mrs. Gretchen Wood, Arlington, and Mrs. Hannah Wood, Longmeadow.

Negro Gold Star Mothers

New York, July 7 (US)—Maj. William F. Deegan, tenement house commissioner, completed plans yesterday for the reception of the Negro Gold Star mothers who will arrive on Friday on their way to France.

Dots Add Smartness and Chic to Chiffon

By ANN ARDEN

—Boston Evening American Staff Photo. Model from Jay, Inc.

ANN ARDEN broadcasts latest style news over WHDH every Tuesday and Thursday at 11 a. m.

OF COURSE we are willing to admit that dots are good this season, especially when word from Paris confirms the fact.

* * *

UPON SEEING the rash of polka dots that has broken out all over the mode, we have wondered whether the dot could be used in any new dashing manner. Imagine our surprise to find it most excitingly new in its use on the fabric of a smart dinner gown. The dots are larger than those of the daytime prints. The effect is extremely smart and, conversely, smartly extreme, also airily, ethereally lovely!

* * *

THE GOWN pictured is definitely for the sophisticate—of white chiffon, with "saucer" dots in black, widely spaced. The skirt is widely circular from a deep hip yoke; circular capes form the sleeves, the neck is a shallow V, and the chiffon finely shirred on the shoulders. The front section of the belt is of black velvet, tying in double bows and ends. The wide brimmed rough straw hat is white, with ribbon band, and pleated ribbon run through slits at back of crown. White gloves are worn, a black cut bead bracelet, and a necklace of black and white pearls.

* * *

BLACK accessories would be smart with this, too; and lace mitts, if you are so inclined, would fit beautifully into the picture.

* * *

WHETHER your sleeves are long, short, or non-existent it is well to wear a bracelet or two.

* * *

HEAVY by day and light by night is the jewelry mode of the moment. Beads are big for tweeds and shantungs; delightfully dainty for lace, flat crepe and chiffon. And in the fragile class are pieces so delicate and lelly transparent that they are a pleasure to wear no matter how high the temperature has risen.

* * *

AS EVENING comes on, hat textures assume more elaborate proportions. This summer the lace straws are exceedingly good for daylight and evening dining in or out of town. Two typical models seen recently are—a LeMonnier design with shallow crown of black hair lace and halo-like brim of fine black baku. In many of the formal hats you will notice the tendency to show the forehead. In another Agnes has taken a black exotic lace straw, draped it to one side and added a bandeau of satin ribbon.

ANN ARDEN will answer questions concerning clothes, social customs or fashions generally. Address your questions to the Boston Evening American or the Boston Sunday Advertiser, or to Station WHDH.

Miss Jane Powning to Wed Edward S. Yates of Ohio

MISS JANE POWNING, pretty blonde daughter of the Henry G. Pownings of Boston and Manchester-by-the-Sea, is engaged to Mr. Edward S. Gates of Elyria, O., according to an announcement made by her parents. Miss Powning attended school in Aiken, S. C., and was a debutante of the past season. She is a member of the Junior League of Boston. Mr. Gates was graduated from Harvard in June and is a member of the Hasty Pudding, Institute of 1770 and the Phoenix-S. K. Clubs.

AN ENGAGEMENT OF interest to the young set of Boston is that of Miss Ruth Stevens, daughter of Mr. and Mrs. Ralph L. Stevens of New York, to Mr. J. Pennington Gardiner, Jr., son of Mr. and Mrs. J. Pennington Gardiner of Brookline. Miss Stevens attended the Low and Heywood School at Stamford, Ct., and is sailing for Europe this month. On her return in the fall, her mother will give a tea, at which formal announcement of the engagement will be made. Mr. Gardiner prepared for college at Middlesex and was graduated from Harvard in the class of '29. His clubs are the Hasty Pudding, Institute of 1770, D. K. E. and Phoenix. No date has been set for the wedding.

Miss Grace Wrenn to Wed Saturday in Southampton Bridal

NEXT SATURDAY, JULY 12, a wedding of interest to Boston society will take place at Southampton, L. I., in St. Andrew's Dune Church, when Miss Grace Dabney Wrenn, daughter of the late Mr. and Mrs. Robert D. Wrenn (Grace Dabney of Boston), will be married to Mr. Daniel Allen Freeman, Jr., son of the late Daniel A. Freeman and Mrs. Freeman of New York. Miss Wrenn is the niece of Mr. Philip L. Wrenn of Dedham and of Mr. George L. Wrenn of New York, at whose home on Long Island the reception will be held after the ceremony which will be performed by the Rev. William G. Thayer of St. Mark's School, Southboro.

Miss Wrenn will have her cousin, Miss Margaret Barnes of Philadelphia, as her maid-of-honor, and the bridesmaids will be Miss Alice Walker, Miss Louise Iselin, Miss Phyllis Thomson, Mrs. Arthur McGeoch, Mrs. Alec M. White, Jr., all of New York, and Miss Rosamond Blanchard of Boston.

MR. TALBOT O. FREEMAN of New York, brother of the bridegroom, will be best man and the ushers will be Mr. Amory S. Carhart, Mr. Bulkeley L. Wells, Mr. Robert G. Payne, Mr. Robert W. Emmons, Mr. Everett W. Fabyan, Mr. Robert A. Scott, Mr. Chandler P. Anderson, Mr. Henry C. Flower, Jr., of New York, Mr. George L. Batchelder, Jr., Mr. Richard S. Humphrey, Mr. Winslow B. Felton and Mr. Edward S. Brewer of Boston, Mr. John L. Merrill of Augusta, Maine, and Mr. Morris Phinney of Providence. Mr. Freeman and his bride will go to Europe on their wedding trip and will make their future home in New York.

MISS ROSAMOND MUSGRAVE of Marlborough st., and Miss Marguerite Swann of Milton left Saturday for the Bar B C ranch in Wyoming.

Miss Mary Curtis Hostess at Hamilton for Mrs. Wendell

AT HAMILTON ON SATURDAY, Miss Mary Curtis was hostess at a tea in honor of Mrs. Barrett Wendell, Jr., of Chicago, and her daughter, Miss Barbara, who had several debutante affairs given in her honor last winter. Mrs. Barrett Wendell, Sr., of Marlborough st., presented her granddaughter formally at a tea at the Chilton Club.

MR. AND MRS. CHARLES C. AUCHINCLOSS of New York will present their younger daughter, Miss Josephine L. Auchincloss, at a supper dance which will take place November 26 at the Ritz-Carlton, New York. Miss Auchincloss is the neice of Mrs. Neil Rantoul of Fairfield st. and is related to the Saltonstalls, her mother having been Miss Rosamond Saltonstall of Boston. The young debutante was maid of honor at the marriage of her sister, Mrs. Burton J. Lee, Jr. (Rosamond Auchincloss) which took place last year in New York.

MISS CAROL LORD, DAUGHTER of Dr. and Mrs. Frederick T. Lord of Beacon st., was married to Dr. Harry Butler of Bangor, Me., at a simple ceremony on Saturday at the home of her parents. The engagement of Miss Lord to Dr. Butler was announced last April. She was a May School girl and a member of the Junior League and came out at a dance at the Country Club. The bridal couple will make their home in Bangor, Me.

Gala Festivities to Mark Regatta on Charles Next Month

FOR THE FIRST TIME since 1913, the national regatta of the National Association of Amateur Oarsmen will be held in Boston. The Charles River basin will be the scene of the festivities on Friday and Saturday, August 1 and 2, when the Union Boat Club will be host for the occasion. Yachting parties have been organized and spectators will be treated to the unusual sight of luxurious pleasure craft anchored overnight in the basin. Invitations have been sent to leading yacht clubs and individual owners. The vessels will line the course to watch the races as they do for the Harvard-Yale event at New London, and there will be prizes for the most effectively decorated and illuminated yachts.

Later in the evening there will be fireworks and aerial manoeuvres.

AMONG LOCAL SCULLERS who will participate in the races will be Mr. Waldo H. Brown, Mr. Russell S. Codman, Mr. Laurence Curtis, Dr. Thomas K. Richards and Mr. Lothrop Withington. The general committee, headed by Dr. George Burgess Magrath, includes Dr. Allen Winter Rowe, Mr. T. Temple Pond, and Mr. J. Amory Jeffries, president of the Union Boat Club. Rear Admiral Richard E. Byrd, member of the Union Boat Club, will be honorary referee.

Melrose Girl Bride in Tufts Ceremony

Surrounded by classmates and friends, Miss Perley Heaton, daughter of Police Captain and Mrs. Louis B. Heaton of Melrose, became the bride of Howard P. Cummings, son of Mr. and Mrs. Howard M. Cummings, also of Melrose, yesterday afternoon in a simple wedding at Goddard Chapel, Tufts College, Medford.

Dean Lee S. McCollester of the Tufts Theological school officiated. The only attendants of the bride and groom were two young nieces, Virginia Vinton of Plymouth and Elizabeth Cummings of Greenwood. Following the wedding a reception was held in Packard Hall on the Tufts College campus.

DAILY ANTIQUE

No. 138

YES, IT IS VERY LIKELY that this treasure chest has been filled with gold, perhaps many a time, for it was carried through the great Gold Strike of '49. It was used in that gold search by Nathaniel Wilton, in his trip to California, as his "Bank." Wilton also took this chest around the world with him. It is now the property of Dean T. Wilton of 14 Marathon st., Arlington.

Boston Evening American is publishing daily photographs of interesting antiques. Owners of antiques of Colonial or early American origin or of historic association are invited to forward photographs and records for publication. If a photograph is not available, the American will send a cameraman to photograph the antique, providing the owner lives in Greater Boston. Address the Antique Editor, Boston Evening American, 5 Winthrop sq., Boston, Mass.

Ex-Waltham Girl Rules Summer Society Colony

By CHOLLY KNICKERBOCKER
Universal Service Society Editor

New York, July 7—Among the important personages who are passengers on the incoming Olympic scheduled to arrive tomorrow, is the Princess Aymon de Faucigny Lucinge.

Annually the American born lady with the high-sounding and almost unpronounceable name, crosses the Atlantic and journeys to northern New England to preside as the social queen of the White Mountains' summer colony.

The position which she enjoys is hers by inheritance. For she received upon the death of her first husband, Joseph Stickney, many thousands of acres, not to mention a group of prosperous hotels, in the heart of the mountains of New Hampshire.

EX-WALTHAM GIRL

Since starting life as Carolyn Foster, daughter of a general storekeeper in Waltham, Mass., the princess has achieved dizzy social heights. She first attracted the attention of "Joe" Stickney, a multi-millionaire, who was visiting a friend in the White Mountains. It was a case of "love at first sight," and the marriage of the village belle to the owner of vast New Hampshire tracts, coal mines and large blocks of Pennsylvania railroad stock, created no end of talk.

Shortly after their marriage, Mr. Stickney installed his bride in a mansion on upper Fifth ave., and surrounded her with every luxury great wealth will provide.

Being naturally clever, the young matron waited patiently for society to knock at her door, instead of making the mistake so many others have made of attempting to take Mayfair by assault.

Reports of Mrs. Stickney's delightful entertainments soon reached the ears of the social world-lings and soon they stampeded her drawing room, with the result that in a few years she was "made" socially.

MARRIED PRINCE

Stickney was called to his fathers, leaving his youthful widow a fortune estimated, at that time, at ten millions.

The widow Stickney shortly afterward sailed for London, where she found every worthwhile door open to receive her.

Numerous "titles" showered her with attentions, but she turned a deaf ear to all but the Prince de Faucigny Lucinge, a great-grandson of King Charles X of France, who was a stranger as it may seem, wealthy in his own right.

Their married life was short but happy. The prince, notwithstanding his advanced years, enlisted in the French army and contracted an illness that cost him his life in the memorable days of Verdun.

U. S. to Borrow $50,000,000

Washington, July 7 (US)—The Treasury is about to borrow $50,000,000 by issuing Treasury bills to be sold on a discount basis to the highest bidders.

Advertisement

Makes You Look Years Younger

The skin of youth lies in every box of new wonderful MELLO-GLO Face Powder. The purest powder made—its color is passed by the U. S. Government. No pastiness, flakiness or irritation. A new French process makes it spread more smoothly and prevents large pores. No more shiny noses—it stays on longer. Use MELLO-GLO.

WETHERN'S
Boston and Brookline

ABOUT

1000 HATS

CONSISTING OF

"BAKUS"—"Hair Pyroxoline"

Fancy Straws---Felts

FELT and Straw Combinations

MARKED TO $2.00

NEEDLESS TO SAY

WORTH MUCH MORE

WETHERN'S

TEMPLE PLACE thru to WEST STREET

COOLIDGE CORNER, BROOKLINE

White's Thrift Basement

Today!

CLEARANCE

Coats and Dresses

In most instances prices are cut two-thirds!

THE GUIDING LIGHT TO EXPERT CLEANSING

Where a few cents difference in price makes a world of difference in value.

Plain Silk Dresses
Plain Cloth Dresses
White Flannel Coats
Cleaned and Pressed Properly $1.50

JUST PHONE WE DO THE REST
MOTOR DELIVERY

Beacon Dye House Inc.
Cleansers & Dyers

PHONE GENEVA 6000

Permanent Wave Specials

Large, deep Marcel Permanent with or without Ringlet ends; also round or swirl curl

1.95

Long Hair Shampoo and Finger Wave Extra

Our Famous
PARIS VIF WAVE
This wonderful wave is given by our expert operators only $4

Extra Special
ALVETTA MARIE WAVE. Best materials used. Highly skilled operators $6

UNITED PERMANENT WAVE SHOP
8 WINTER ST., Suite 405 (4th Floor)
OPEN EVENINGS BY APPOINTMENT
Phone Devonshire 6081

FLYING BOATS PLY BETWEEN HUB-N. Y.

By GEORGE HAMBLIN

While the White River Junction air line has temporarily suspended operations, word is received to the effect that the long-promised "all-the-way-by-water" service between Boston and New York will shortly become a reality.

Olympian Airways, Inc., prospective operators of the new line, through its president, Robert W. Dewey, announces that terminal facilities off the southern edge of the Boston Airport are rapidly nearing completion. As soon as the float is in shape the twin-hulled Savoia-Marchetti flying boats will begin to ply their way twice daily between Boston and Gotham.

A visit was paid the local airport by John D. Sullivan, of the Olympian company, and an inspection made of the landing facilities in the harbor. The trip from New York was made in the famous ocean-crossing Bellanca monoplane Pathfinder, which Roger Williams and Lewis Yancey flew from Old Orchard to Rome.

While in Boston Sullivan and his pilot, L. K. Rykers, stated that the Pathfinder is now owned by Olympian Airways, and that an attempt to lower the existing Hunter brothers' endurance record would be made with the plane. A Packard Diesel engine will be installed for the long hop attempt.

It was not stated whether Boston would be included in the endurance flight or not, but the chances are good that the plane will stick around its take-off point in New York.

A complete schedule of departures and arrivals of Olympian Airways with the date of commencement of flying operations, will be made in a few days by officials of the air line.

SEE BIG SAVING FROM SCIENCE

By GOBIND BEHARI LAL
United Service Bureau Editor

New York, July 7—How scientific research can save the expenses of everybody and make money for everybody will be shown in the near future by the establishment of the National Hydraulic Research Laboratory in the bureau of standards at Washington. President Hoover has supported the project and Congress has authorized it.

Dr. George K. Burgess, director of the Bureau of Standards, explains:

"This country is spending hundreds of millions annually in engineering works of a hydraulic nature. Our engineers have applied the available knowledge of hydraulic phenomena, but they have lacked exact data and a detailed understanding of the process of water flow which would have enabled them to improve greatly upon the fundamental features of their designs.

"Experiments connected with the design of a large ship lock, carried out by the hydraulic laboratory in Berlin led to a saving of $500,000. A model experiment in connection with two ocean-going vessels resulted in an improvement which saved the owners $25,000 of coal each year."

PAIN LEAVES CORNS

They dry up, peel off

AMAZING scientific discovery ends corns and calluses. One drop does the work. It deadens pain in 3 short seconds. Corn then dries up and loosens so you peel it off.

Doctors find it safest way known. Beware of imitations. Get the real "Gets-It"—for sale everywhere. "GETS-IT," Inc., Chicago.

GETS-IT

THE PUBLIC BE PLEASED

S. S. Southland—Queen of the Sound

BOSTON to NEW YORK $4.50

Motor Coach and Boat or Rail and Boat via COLONIAL LINE

DAILY and SUNDAY, STATEROOMS $1.50 UP MUSIC AND DANCING, spacious lounges and saloons aboard the Southland, latest addition to Colonial Line fleet.

Motor coach lvs. Union Coach Term., 3 Providence St., at 4.45 P. M. Last con. train from So. Sta. daily 5.05, Sun. 5.15 P. M., d. & t.

Tickets and Staterooms
1 State St., Boston. Hancock 4153

LETTERS FROM AMERICAN READERS

Letters from readers on current subjects are welcomed. Letters should not exceed 250 words in length, should be written on one side of the paper, and must bear writer's name. Names will be omitted in publication, if requested. Address Editor, Boston American, 3 Winthrop sq.

Pays Tribute to Memory of Pure Food Specialist

Editor Boston American:

The death of Dr. H. W. Wiley, noted food specialist, recalls an event in his life, when your paper summoned him to Boston to investigate foods and drugs. I was with him at that time and noted his skill in several special cases which yielded to his advice after a stormy time.

We honor his memory for his ability, his perseverance and persistent ways in which he pushed reform measures.

He hated anything adulterated. He spared no pains to make careful investigations. He stood his ground after arriving at conclusions which he studied carefully before announcing results.

You could not browbeat him. It was good to have a talk with him. His knowledge of his specialty was always edifying. He knew his subject well. I could not forego this opportunity of bearing witness to his gifts.

B. N.

Says Colleges Fail in One Respect

Editor Boston American:

I agree with that speaker quoted in your paper who maintained upon one of the occasions of addressing the graduating class of a well known educational institution that college education does not encourage a woman to be a home builder.

What they have filled their minds with from the college mill gives them the vision of wider opportunities than are limited by the four walls of home life.

Domestic science taught in colleges makes them think more of counting calories and estimating food values before a table, while back of them the biscuits are burning in the oven. They are ever attempting to find out a well-balanced meal. But many of these graduates have not learned how to broil a steak or bake a loaf of bread. The ability to prepare and serve a well cooked meal is often lacking. Home cannot be home until good cooking prevails, which means ability to cook simple food well. A divorce came before the court recently because the college-bred wife refused to get up and prepare breakfast. She said that she hated to cook and would rather read a novel.

N. H. J.

Sounds Warning Against Petting Strange Dogs

Editor Boston American:

Beware of strange dogs during the summer. A friend of mine petted a strange bull dog over in Somerville to see if it were affectionate.

It wasn't.

His home cry now is bring me the arnica bottle.

HENRY UPTON.

Harvard Not the Wealthiest Law School

Editor Boston American:

Harvard Law school is not the wealthiest law school in the world, according to a remark made at the late Harvard commencement.

The Michigan Law school, Detroit, has recently received $21,000,000 from a graduate of 1882 and his family. This law school has this distinction.

HENRY T. STOCKING.

Says Blondes Should Have Tercentenary Edge

Editor Boston American:

So brunettes are going to rule the roost in Boston Tercentenary in August. This is a great reflection upon the blondes. They figured largely in the early history of this country. If you will take the pains to read, all the young women with few exceptions were blondes. In fact, Pilgrims down in Plymouth thought blondes looked more like angels than brunettes and gave them privileges upon festive occasions.

Gov. Winthrop for his third wife married a blonde named Margaret. His other wives were all blondes. If the brunettes are going to be prominent in the coming parade and blondes must take a back seat, let me warn the committee that they are not running true to history of the past in this preference.

MATILDA S. SPOONER.

Commends Loan Fund for Students at Tech

Editor Boston American:

The creation of a loan fund amounting to $4,200,000, to help students to pay the cost of modern education in the Mass. Institute of Technology is commendable.

The plan is a loan to any student who passes certain required tests of ability, character and personality for the amount of the tuition either in part or in whole.

This plan will go into operation this fall. I only hope that wealthy students who have ability, character and personality will not have their eye upon the loan just to help out their Dad's budget of money for the year. I am not throwing any reflection at these scions of wealth, but I know where funds of this kind have gone to those who were not needy but fulfilled the requirements of the special loan.

N. H. L.

One Viewpoint That Changed With Time

Editor Boston American:

During this tercentenary year it is good to dig up some of these old past events. I noticed a few of them in your paper last week.

Here is another: Daniel Webster over 100 years ago opposed the appropriation of $50,000 to establish mail service between Boston and the Pacific coast. He is quoted as saying:

"What is the use of connecting Boston with that wild country. I will never vote one cent from the public treasury to place the Pacific coast one inch nearer to Boston than it is today. There is the region of savages and wild beasts."

How times have changed. I understand there is a train full of these modern savages from different sections of the Pacific coast en route to New England and Boston.

HENRY T. NICHOLSON.

Western Visitor Well Repaid for Trip to Hub

Editor Boston American:

Boston has a different look from any other city. There is so much history centered in it that it takes time and physical effort to discover it. It is worth discovering. Since coming from the far West here, where I have spent the greater part of my life, I have always had a desire to take in many events found in the history of Boston and surrounding places.

For two weeks with guide book in hand, I have been satisfying my quest. Why if we had on the Pacific Coast as many historical sites associated with the starting of the great Republic, we would never cease blowing about it. I wish that you could keep the lower part of Boston free from skyscrapers. Old Boston should in many respect be kept with its former cow paths now turned into streets. Boston is really a historic Mecca. We all think so out my way. You will find more people from California here in the Hub this year than ever before.

J. M. MELISH.
Burlingame, Cal.
(Hotel Statler.)

SOMETHING TO THINK ABOUT

Editor Boston American:

I am glad to notice in your paper that the Citizens Military Training Camps are beginning to function here in New England at Camp Devens, Fort Adams, Fort McKinley, Fort Ethan Allen and other places.

I am glad for this reason, because my boys who attended one of these camps during the past seasons have been greatly benefited physically and morally.

While no advocate of war, yet training for war does something for our youth in building up their morals. They know how to stand erect, they are taught to obey, to be punctual, to be honest, to treat the other fellow squarely. They are taught to get up at a certain time and to get sleep regularly. These may be minor matters, but I seek this opportunity of bearing witness that my boys have greatly progressed under military training, which at times is an improvement over some types of parental discipline.

B. N. NIXON.

FIND NEW CLUE TO '3X' KILLER

New York, July 7 (INS)—A new clue which they hoped would solve New York's "3-x killer" murders engaged police today in an examination of two slips of paper, turned over to authorities by girl companions of men shot to death in parked automobiles.

The slips bear the water-mark of the United States and detectives endeavored to trace the killer through the water mark and a red ink rubber stamp, which was used to imprint the name of Joseph Mozynsky, one of the victims, on the margin of the slips. On the lower left hand side was stamped "3-x" and in the lower right corner "3-x-097."

The girls said the slips were handed them by the murderer after he had killed their escorts.

The domestic help problem is solved by taking a kitchenette apartment and the best are advertised daily in the For Rent columns.

Father of Slain Youth Sues Cop

Springfield, July 7 (AP)—The outgrowth of the shooting several months ago of Francis Turgeon of Holyoke by Patrolman Roy K. Dibble of West Springfield, while Turgeon and two other young men were alleged to have been breaking into an automobile salesroom, resulted today in action against the patrolman by Frank Turgeon, father of the young man, for $5000.

Mrs. Hoover Back as White House Hostess

Washington, July 7 (AP)—Mrs. Hoover presided again today over the social and domestic affairs of the White House. After three months of virtual seclusion as a result of an injured back suffered in a fall, she returned late yesterday with the President from their Rapidan river lodge. Her coming was unexpected. It had been assumed that she would remain in the mountains most of this month.

RUGS
PICTURES
SILVERWARE
Household Furniture
STORAGE
Boston Storage Warehouse Co.
Parking and Shipment Arranged
Phone Com. 1350 or Ken. 5050
Edw. L. Wingate, General Mgr.

"The Gay Nineties"

. . . those were the happy days! And ever since the ages of bustle skirts down to the modern girl of today our magic-like cleansing service brings happy days. "Enjoy Spotless Clean Clothes."

Plain Silk Dresses $1.50
Beautifully cleansed

Vacationing on the South Shore?

You will find our daily collection service most convenient—just telephone

Scituate 90400
Cohasset 90400
Hingham 90400
Hull 90400
Ninety thousand four hundred

Executive Offices and Plant at East Milton

Parcel Post Everywhere

TELEPHONE SERVICE 7.30 A.M. to 7.00 P.M. MILTON 8000

Warshaw's INC

CLEANSERS AND DYERS

Daily collection and delivery in Greater Boston and the South Shore

Get it--in JORDAN'S BASEMENT

Tuesday at 9!

More of those splendid Dresses

Very Specially Priced

Hand drawn work!
Hand embroidery!
Pleats and flares!
Sleeveless!

$2.95

If you bought one last week you'll want one or two more!

If you didn't see them last week, don't miss this second opportunity!

-Striped Tub Silks
-Silk Foulards
—Smart Pongees
—Printed Rayons

Fashion-right and practical!
—And they tub beautifully!

Sizes 16 to 46—but not in every style

You should have heard the comments last Wednesday! We sold out the first lot entirely — this is our third reorder—that's how good these dresses are. Come Early so that you can have first choice. Another proof of Jordan's Basement selling only the newest fashions at the Lowest prices always.

JORDAN MARSH COMPANY

Beattie & McGuire

29 TEMPLE PLACE

Announce—This Week—Starting Monday—

Their Famous 1/2 *Price*

REMNANT SALE of SILKS

THOUSANDS OF YARDS

In the season's most desirable styles and weaves here to choose from, in lengths varying from ½ to 3 yards and over, all of them the past six months' best sellers. This event presents an opportunity of picking up many lengths at great savings that few women with an eye to economy can afford to overlook.

REMNANTS of wool and cotton DRESS GOODS ½ Price
(Fifth Floor)

(We cannot fill sample or mail orders on remnants.)

Purchase and SALE of 5000 yards of *Mallinson's* SUMMER SILKS

For Street and Sports wear

At $1.88 *a yard*

(Earlier Season's Selling Prices $3.50 to $3.85 yd.)

This celebrated and nationally well known manufacturer of high grade stylish silks, on account of switching his looms over to the making of Fall and Winter silks, had this lot to dispose of—and as we are always large users of his product, year in and year out, he gave us first chance at this remarkable collection, which he did not want to carry over to another season.

So we were able to secure the lot at a concession of about 50 cents on the dollar and in some instances even less. Although the variety of choice is large we advise an early response.

MAIL ORDERS FILLED — CHARGE ACCOUNTS INVITED

—Business Hours—
From 9 A. M. to 5 P. M. Until September 15th
We Close Saturdays in July and August

1 saltspoon—¼ teaspoon
3 teaspoons—1 tablespoon.
1 saltspoon—¾ teaspoon.
16 tablespoon—1 cup.
2 cups—1 pint.
2 pints—1 quart.
4 cups—1 quart.

BOSTON AMERICAN COOKING PAGE

EDITED AND CONDUCTED BY MARTHA LEE — MONDAY, JULY 7, 1930

1 gill—½ cup.
4 level tbsps. flour—1 oz.
2 cups butter—1 lb.
4 cups sifted flour—1 lb.
2 level tbsps. butter—1 oz.
2 cups sugar—1 lb.

Delicious Salad Wins Martha Lee's Weekly Prize

This Salad Is a Delicacy

Here's a delicious, seasonable and not too difficult summer salad, which wins the $5 prize for its author, Miss G. A. Drake, 604 East 5th st., South Boston, Mass.

TOMATO LOAF SALAD

2 cups Campbell's Tomato Soup.
2¼ tbsps. Plymouth Rock Gelatine.
¼ cup chopped onions.
½ cup chopped celery.
1 cup Iceade Mayonnaise.
¼ cup chopped olives.
1 cup Pabsts grated cheese.
½ cup cold water.
¼ cup chopped pecan nuts.
¼ cup chopped green peppers.
Lettuce.

Dissolve the gelatine in cold water. Heat the soup to the boiling point and add the cheese and dissolved gelatine. Beat until smooth. Set aside to cool. Then add vegetables, nuts and mayonnaise. Pour into a loaf tin and when firm, slice, and serve on beds of lettuce with Iceade Mayonnaise.

If you are going on a vacation and want your house plants to be well watered, take a strip of soft white cloth one inch wide by two feet long and place one end in a large jar of water. Bury the other end in the dirt around the plant.

To pack bottles so that the corks will not leak, insert stoppers firmly and cover with the finger of an old kid glove. Tie down securely and stopper will not work loose.

The Daily Dollar

FRESH HAM DELIGHT

Take a good-sized slice of fresh ham, score it across, not too deep. Spread it with chili sauce and let stand ½ hour. Heat frying pan and fry the steak good and brown on the side opposite to the one you served with sauce (on one side only). Place in a good-sized round, deep, glass pie dish, the cooked side down.

Surround with whole, very small ripe tomatoes, topped with slices of bacon and sliced cooked and buttered sweet potatoes. Cook in a hot oven till the bacon is crisp and the meat and potatoes nice and brown. Garnish with parsley and serve hot.

MRS. MARY G. RUNNEY.
47 Central st., Norwood.

If apple sauce seems tasteless, add a pinch of salt, a dash of cinnamon and a little grated lemon rind.

If powdered sugar hardens, put it through your fruit chopper and it will be very easy to work with again.

HOT WATER GINGERBREAD IS GOOD

Here's a Hot Water Gingerbread that's as delicious as it is economical.

Melt ½ cup shortening. Mix with ½ cup brown sugar, 1 cup molasses, and 2 well beaten eggs. Sift together 2 tsps. ginger, ½ tsp. clove, 1 tsp. cinnamon, ½ tsp. salt, 2½ cups flour, 1 tsp. baking soda. Add this alternately to the gingerbread mixture, with 1 cup boiling water. Bake in loaves, salad tins or muffin pans in moderate oven, 350° F., about 20 minutes.

Best Bottle for Baby

If your baby is bottle fed, the bottle itself deserves your particular attention. It is just as important that the baby's bottle should be sterile as that the milk formulas should be correct. In selecting the bottle be sure to choose one that can be cleaned thoroughly inside.

The best kind are the ones that are absolutely smooth on the inside, without a crack or crevice in which particles of food, and still stand quick transference from boiling water to ice box and back again without fear of cracking. The 7-ounce size is the 8 ounce bottle, and in addition to these are the new 4 ounce bottles for fruit juice, medicine, water, or special foods and extra feedings. Their lightness and size are a great convenience when traveling.

For the name of this convenient bottle in the new handy size just drop a line to Martha Lee, care of Boston Evening American, 5 Winthrop sq., Boston.

Muffin Hints

A chilled salad served with piping hot fluffy muffins is delicious for summer luncheon. But, in making your blueberry muffins don't forget that the blueberries must be carefully floured to prevent their sinking to the bottom of the muffins. The best way is to spread the berries smoothly on a large sheet of clean paper and sift the flour over them until they are thoroughly covered. Turn into your colander and lightly shake off superfluous flour.

Use one cup of washed blueberries to ¼ cup of white vegetable shortening, 1-3 cup of sugar, ½ tsp. baking powder, 1 egg, 2 cups of unbleached flour, 1 cup of milk. Cream the shortening and gradually add the sugar, blending thoroughly. Sift in one-quarter cup of flour and mix well. Add the well beaten egg and beat thoroughly. Use one-quarter cup flour to flour the berries and mix the remaining flour with the salt, baking powder and cinnamon. Add alternately with milk to the first mixture, stirring only enough to blend thoroughly. Add the berries lightly and turn into oiled and floured muffin pans and bake in a moderate oven 25 minutes (350 to 375 F.).

Real Southern Chicken Dinner for Cool Days

From Martha Lee's Monday Morning Broadcast Over WHDH, by the Boston Evening American.

We are bound to have some cool days eventually, and when the heat does break, it's remarkable how the family's appetite pops up. And how interested they are in a hot dinner once more.

At such a time, do try out this Real Southern Dinner on them — they'll appreciate it, I know. It's ideal for a special treat for week-end guests, too.

Diced Watermelon in Orange Juice

Martha Lee

Southern Fried Chicken with Red Pineapple Wheels
Baked Corn Pudding
Pickled Georgia Peaches
Beaten Biscuits
Kentucky Pecan Cake or New Orleans Charlotte Russe
Prohibition Mint Julep
Pralines
Coffee

For the Southern Fried Chicken, dry the birds and disjoint them. Roll each piece in seasoned flour (some people add a tsp. of baking powder to ½ cup flour, thinking that this makes the crust more porous). Brown the chicken quickly on both sides in chicken fat, sausage fat or butter. Pile in the center of a large platter and put where it will keep hot.

For the Pineapple Wheels, drain the syrup from a can of sliced pineapple, add a two-inch stick of cinnamon and enough red vegetable coloring to make a gorgeous deep red. Boil 3 minutes. Add pineapple slices and set aside until cool and the slices have taken a lovely shade. Drain and chill. Arrange cups of lettuce around the big platter of chicken, and place red pineapple wheel in each, with a rosette of mayonnaise in the center. This will serve 8 and provide both the meat course and the salad.

For the Baked Corn Pudding, beat 3 egg yolks and add to 3 cups fresh corn cut from cob, or the canned corn that comes in whole kernels. Mix 1 tbsp. sugar, 1½ tsps. salt, 1 tbsp. flour and 1½ cups milk. Add this to the corn, with 3 tbsps. of melted butter and 2 chopped pimientos. Fold in the stiffly beaten egg whites and pour into a buttered casserole. Bake in a medium, 350 deg. F., 30 to 40 minutes, or until a knife will come out clean. If over-cooked, it will separate like a custard. Serve direct from the casserole. (Serves 8.)

For the New Orleans Charlotte Russe, soak 1½ tbsps. gelatine in 4 tbsps. cold water. Beat 4 egg yolks with 8 tbsps. sugar, add 2 cups scalded milk and cook in double boiler until creamy. Add gelatine and stir until dissolved. Add ½ lb. crushed macaroons and 8 lady fingers and set aside to cool and set. When about to stiffen, add 1 cup moist cocoanut and fold in 1 cup beaten cream. Chill in ice box for several hours. Serve piled in glasses with a garnish of whipped cream and cherries. Serves 8.

Faithfully yours,

Martha Lee

Women's Exchange

MRS. G. P. of Sagamore ave., Chelsea, suggests that Mrs. G. A. F. soak the calloused foot in water as hot as can be borne, and to one quart of water add one rounding tablespoon of baking soda. Put your foot in this for not more than fifteen minutes.

Dry thoroughly, and then cover with court plaster rather than adhesive plaster, which she thinks draws too much. Shake a little foot-ease in the shoes, and she feels sure that great relief will be experienced. Mrs. P. suggests not letting the soles of the shoes wear too thin as an uneven road walked on in thin shoes will cause callouses.

Borax in the rinsing water will give the appearance of newness to a washed dress.

To remove old paint stains on clothing, apply butter, roll up over night and then apply chloroform.

S. S. PIERCE CO.
SAVE TIME . STEPS BOTHER
ENJOY QUALITY . ECONOMY CONVENIENCE

Refreshing Beverages *of delicious flavor*

THE greatest variety of beverages in New England . . . pure . . . thirst-quenching . . . delightful in flavor . . . are at S. S. Pierce's.

Ginger Ale—choice your favorite from our 37 kinds of ginger ale, imported and domestic.

Ginger Beer—imported from England. Different! Schweppe's, bot. 27c, six $1.50

Hay's Five Fruit—celebrated punch base. Delicious! Add water, iced tea or ginger ale. Pint bot. 75c

Diamond White Birch Beer—an old-fashioned drink of rare flavor. Bottle 18c, six $1.00

Mission Sparkling Orange Dry—real orange juice, carbonated. Bottle 25c, six $1.40

Epicure Grape Juice—best quality of tempting tang; doubly good with ginger ale. Quart 42c, pint 23c

Pomorang—pure orange juice with a tinge of grapefruit juice. 18-oz. tin 25c

Epicure Lime Juice—tangy juice of limes; for limeade. ½ Bottle 45c

Budweiser—a favorite at meal time. Bottle 18c

Old Medford Lime and Lemonade—pure, delicious fruit juices, just add iced water. Pint bot. 75c

Hay's Club Punch—a most tempting base for punch. Pint bot. 50c

Formosa Oolong Tea—splendid for iced tea. 7 grades. 40c to $1.25 lb.

Blue Brand Coffee—its pungency is excellent in iced coffee. 1-lb. tin 35c

Overland Chocolate Syrup—add cold milk for a wholesome chocolate milk shake. Children love it. 12-oz. tin 30c

Various—select from hundreds of beverages at our stores or send for our catalogue.

S. S. PIERCE CO.
Telephone Kenmore 7600 or Regent 1300
Mail and telephone orders promptly filled. C. O. D. and Charge orders. Shipments all over New England. Auto deliveries in 48 cities and towns.

MOLASSES on BREAD

Your boy and girl like it for lunch-

Grandma's pure, sweet, tasty, molasses ~ ~ ~ ~

The most tasty sweet for Children

Send for FREE COPY OF BOOK CONTAINING 150 MOLASSES RECIPES

Grandma's MOLASSES

Boston Molasses Co.
BOX-2674 BOSTON, MASS.

crackling CRISP

RICE KRISPIES snap and pop in milk or cream. There never was a crisper cereal. Delicious rice toasted into nourishing bubbles. Great for children.

Serve for breakfast, lunch or dinner. With fruits or berries, sweetened with honey. Use in macaroons, candies. Order a red-and-green package from your grocer. Made by Kellogg in Battle Creek.

snap! crackle! pop!

Kellogg's
RICE KRISPIES

Shopping with Priscilla Price

Dearest Anne:

Think of the Dash You'd Create

New Lower Prices

at the New York Dress Mfg. Co. where they specialize in sample dresses and sell these at retail for wholesale prices and less. I didn't think anything possibly could be lower than their famous prices of $3.75 and $6.75 for those wonderful dresses of theirs. But now they come along with the startling announcement that they have established new prices — still lower — $2.75 and $5.75! Every one of these frocks is easily worth three or four times as much. Real linen ensembles — chiffon frocks with silk jackets. Tub frocks of all kinds—the very newest. It seems almost absurd to think of it—but if you can duplicate these dresses at these prices elsewhere —$2.75 and $5.75—they will give you the dress without charge. Exchanges and refunds within five days if tags have not been removed. The New York Dress Mfg. Co., 315 Washington St., 2d floor (near West).

Best News of the Day!

My dear! I've discovered a cleansing shop that will clean a hat or pair of gloves for you free of charge—with every garment you send to them for cleansing! And besides—they'll save you the bother of getting your things in town—for they extend free call and delivery service! Can you imagine such perfect service! Special prices are the very lowest —and their work the very best. Just call them up and see how they'll call for the garments you soiled over the holiday. And now the name?—It's the Nu-Way Cleaners and Dyers, and they'll cleanse and press to perfection anything from your most treasured evening frocks to draperies. Nu-Way Cleansers and Dyers, 120 Tremont St., Rm. 201. Tel. Han. 5664.

"After-the-Fourth"

is a wonderful "buy-word" at Evelyn's. It's the best time to crowd your spending season with the swankiest frocks ever—and start off for your annual two weeks—with clothes you have confidence in! For those particular folks who prefer cool-looking linen to monotone tub frocks, Evelyn has some striking models that are slenderizing, too. For those luncheon and tea-time creations, Evelyn has delightful shantungs, silk crepes and silk striped shantungs. And for those balmy summer evenings, when you dance to the croon of a saxophone, Evelyn has wispy chiffons, as soft and cool as a zephyr. Her special prices for after-the-holiday are $6.95—$8.95 and up. Her Treasure Rack this week boasts frocks at $4.95. Evelyn's Dress Shop, 8 Winter St. Open Saturdays.

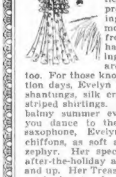

Elastic Stockings!

Don't let swollen ankles and enlarged veins force you to give up your beloved hikes through country lanes, or any of the summer sports you enjoy so much. Drop into the office of Dr. Saul, Chiropodist, and let him fit you to a pair of his comforting feather-weight elastic stockings. During the summer months, he offers special prices, and has a fine, invisible stocking with knitted-in heel, at $4.75 each. Other supporting elastic stockings, porous and cool for summer wear, including one with over-the-knee garter top, $5.50 to $7.50 each, according to style and quality. Free repair service for the first six months. Mail orders. Arch support shoes, $8.50 a pair. Dr. Saul, Chiropodist, is at 110 Tremont St., Suite 310, Lib. 6649.

Don't Forget Your Flask—

of Summer Tan! It's a daring idea—and a dashing one! Instead of looking so hopelessly sensible—practical—and precautious—with all your bottles and tubes and jars of sunburn soothers, this year's model vacationist slings a swanky flask of Tre-jur Summer Tan over her shoulders and is off for the beach—with a complete supply of sunburn protection for a whole day of sand-lazing. Filene's is the first in town to show these Summer Tan Flasks. A good-sized bottle in a bright-colored case, with shoulder-straps that match your bathing togs. And the lotion contained in the flask is Tre-jur's wonderful Summer Tan—that prevents sunburn! If you smooth it over your skin before your dip—after your dip—as many times during your sand-lazing as you need, you'll have no hot, uncomfortable crimson sunburn—but a glorious coat of golden tan! It's a wonderful idea for all sorts of summer sports. The men can carry them, too, and they will find them most convenient for golf —when the sun becomes too hot on their neck and arms. For motoring, picnicking—no fear of confusing the sunburn lotion with the salad oil—if it's in a flask slung over your shoulders. I'm sure I don't know which I like best about this brand new idea—its convenience or its magical way of turning the uniovellest sight in all the world—a torch-red sunburn—into the loveliest gift the summer brings—a coat of golden summer tan! Do see these, before packing your vacation bags. They are $1.50 complete—in Filene's Toilet Goods Shop, street floor.

Cleansing Specials!

Here's a cleansing offer that will be specially welcome after the long holiday week-end. For it appeals to the menfolks as well as ourselves, Anne. The New England Dyers & Cleaners, Inc., charge but 75 cents for the cleansing and properly pressing of three-piece suits. And will also clean and restore to their original smartness, white flannel trousers, coats and vests. Plain Silk Dresses cleansed by them are really "refinished" and their special charge is but $1.25. They operate their own plant, and use the new method that keeps the cleansing fluid clear and clean, assuring expert and thorough cleansing. They offer free collection and delivery service, and give special prompt attention to Parcel Post orders. All goods insured while in their possession. New England Dyers & Cleansers, Inc., 109 Gardner St., West Roxbury, Parkway 6100.

"Cave-Free" Means

Hair-free! Legs and arms free and unblemished to show off a sleeveless frock—or a back-less bathing suit. Beautiful, satiny skin, to glow unmarred under your coat of summer tan. Get rid, and hair-free, with all that shocking superfluous hair gone! It usually almost too good to be true. But modern science has made it possible, with the electric needle, and Miss Elizabeth Sparkes has made it a most pleasant treatment, with her skilled hands. She is an electric needle expert who makes these unlovely growths disappear forever—without the least bit of discomfiture, and has special machines for removing hair from the limbs. Miss Sparkes will be glad to talk with you. Her phone number is Han. 7092, and she is at 120 Tremont St., Rm. 334.

Silvers Vacate July 15th

All their lovely dresses must go before that date—and all their stunning coats must be disposed of before they close the charming little shop. It's the last week that Silvers will be at this address, and it means such smart values to us all! They still have a large stock of things on hand, and as the closing date approaches they have been reduced still lower. Dresses that formerly sold from $12.50 to $19.50 are now priced at $6.75. Dresses and ensembles that formerly sold from $25 to $39 are now priced at $12.95. Most of these are individual models of gorgeous summer frocks and some year-round ones. They still have about 50 summer and winter coats that they have reduced to one-third of their original prices. Now you can use one of these marvelous coat bargains for your vacation trip — and plenty of other dresses. Silver's Specialty Shop, 59 Temple Place, 5th floor. Open Saturday for this sale.

Eugene Waves, $10

These are the waves for the pretty miss whose hair is her pride and joy. It transforms coarse, straight hair—or soft, fine hair—into soft, figured ripples and curly ends—for it has special pads for each hair texture. The Eugene wave is usually much higher priced than $10—but Lillian E. Cunningham gives it for $10, using the genuine Eugene sachets and fluids. Her hairdressing experience of 20 years is assurance enough that she will give you a soft, becoming wave—and if you prefer other methods, she is equipped with Frederics, Nestle and Bonat systems. Special treatments for fading and falling hair. Lillian E. Cunningham, 361 Boylston St., Back Bay 9069.

Devotedly yours,

Priscilla

JONES FACES STRONG FIELD IN OPEN

BOSTON EVENING AMERICAN SPORTS

FOR SPORTS—CALL LIBERTY 4000 MONDAY, JULY 7, 1930 FOR SPORTS—CALL LIBERTY 4000

Allison and Van Ryn Win Doubles Title

MR. BOSTON
by JACK CONWAY

Welterweight Division Lacks Real Champ

Mr. Boston believes the welterweight division is still lacking a real champion.

"The welterweight class has been without a champion who could lick all-comers since Jack Britton was at the height of his career," said Mr. Boston.

Jack Conway

"Young Jack Thompson, who won the title by defeating Jackie Fields in Detroit, is the latest boss of the welterweight group to take it on the chin in a non-title match.

"According to stories from the coast, Thompson received a sound thrashing from Young Corbett, III, in their tussle at San Francisco. In the ninth round Corbett had the champion down for a count of nine.

"Since Britton started to slip, nobody has bobbed to the front in the welterweight division who could whirl into action against any kind of opposition confident he was going to win.

"Mickey Walker won the title from Britton. At the time the Toy Bulldog was at the peak of his form, and would have proved a great champion if he had kept active. Dave Shade was named as the challenger by the New York Athletic Commission. Walker remained idle rather than tackle Shade. Mickey finally was forced to take on Shade, and won a close decision.

"Inactivity made it difficult for Walker to make the welterweight limit. He started to slip and was beaten by Pete Latzo at Scranton, Pa. Latzo was a flop as a champion and lost his title to Jimmy Dundee.

Dundee Went Back After He Won the Title

"Dundee was a great fighter as he fought his way to the championship. On the way up he stopped Walker and licked other first class opposition. But once Dundee was title holder the curse that seems to follow rulers of this division fell on him. He was knocked out by Young Jack Thompson in a non-title bout in Chicago, while Al Mello beat him twice in Boston. Dundee was soft picking for Johnny Indrisano.

"Joe was finally forced into a ring with Jackie Fields at Detroit in a championship quarrel. He lost, as everybody expected he would.

"Fields has been a good fighter on the way to the welterweight throne, but, like his predecessors, lost his fire as soon as he became champion. Boston fans will long remember the miserable exhibition of boxing Fields gave against Gorilla Jones at the Garden.

"Fields in turn was whipped by Young Jack Thompson at Detroit.

"Thompson adopted the tactics of his predecessors and insisted that Corbett enter the ring over weight for the match on the coast. Otherwise he would have dropped his title.

More Action Would Help the Champions

"Inactivity and the fear of losing have been the big burdens for the welterweight champions. Youngsters require work in the ring under fire to reach the front ranks in the boxing game. And when they have got to the top they require plenty of boxing against first class opponents to enable them to retain their form. Champions don't become cowards, but some of them are so fearful lest they lose their precious titles that they become over cautious. And a fighter who fails to take a chance cannot hope to go anywhere in the boxing game. I have often felt that many a promising ring star has been ruined by winning a title too early in his career.

"Championships bring so much wealth that one cannot blame the manager of a title holder from dodging risky matches and picking soft touches, but at the same time one cannot get away from the fact that timidity and safety first methods have wrecked the welterweight division.

"Give me one of those old-fashioned welterweight champions like Honey Mellody, Jack Britton or Ted (Kid) Lewis."

Young Track Stars in Junior Olympics

Atlantic City, July 7 (INS)—Thirty of the best juvenile athletes in the United States and Hawaii were assembled here today to participate in the junior Olympic games.

These boy athletes were winners of elimination contests held throughout the country. More than a million boys participated.

JONES FACES BIG TASK IN U. S. OPEN

By DAVIS J. WALSH.

New York, July 7 (INS)—The overture is stilled, the lights are lowering and, out in the body of the house, falls the vital, tingling hush that seems to be the inevitable prelude to a big moment.

The curtain is about to rise upon the drama that only a great open golf championship can inspire, greater than ever this time because Bobby Jones, the big two-title man just in from England, is playing everybody for his third championship of the year, and the thing they call human-interest will go in for a veritable orgy of emotionalism.

The open championship will be played over the Interlachen course at Minneapolis on Thursday, Friday and Saturday of this week, and, while the pressure of the 72-hole contest is on, its suspense will fairly clutch a nation by the throat.

Jones, back from England and his tremeadous victories in the British amateur and open championships, is the sentimental favorite because the four major championships of America and England are the goal of his heart's desire and everybody loves a winner.

He also is the practical favorite, it being considered execrable taste to bet against success. And Jones, with his record of eleven major titles since 1923 and the fact, that, with one exception, he has been no worse than second in the open since that year, represents more than success. He practically stands for infallibility.

Odds Are Against Jones This Time

The odds say he will fall this time. He has won too much; tired, sated with honors, he is due to lose. Some trace an affinity between Interlachen and Oakmont and aver that this isn't the type they call a Jones course, which is so much hair tonic. When Jones is playing golf, every course is strictly a Jones course.

However, no one has the temerity to ask, who will beat Jones at Interlachen? A more sensible query would be, who can beat him?

There are four men who face a great chance of success in this connection, namely, Horton Smith, Leo Diegel, Ed Dudley and Walter Hagen, provided he is the rejuvenated specimen they call him to be.

To this list might be added the names of Gene Sarazen and Johnny Farrell and possibly Mac Smith, Al Espinosa and George Von Elm. The latter is always held out as a pre-tournament threat in the open and always the posting of the final returns finds him languishing in the outer darkness. Maybe he is due this time. I don't think so.

Neither do I think that Espinosa is the man to recover from the 25-stroke denouement by which Jones won the 1929 championship in a play-off that was strictly a pay-off from the moment they arrived at the first tee. Nor is Mac Smith the man he once was—and it is a matter of record that, whatever he was, it wasn't enough.

Hagen Is Arch Rival of Jones

Hagen, fresh, supposedly well trained and doubtless determined, looks the best of Jones' arch-rival. He is without a title of any kind for the first time in years, and, with this inspiration to good men on, Hagen will take plenty of convincing.

Sarazen, another exchampion, who has staked everything on the winning of the open, is playing his game with all of the old precision, which means trouble for anybody and everybody.

Farrell, the 1928 champion, showed a flash of the old stuff in the New York State open and may again be the man he was two years ago.

Diegel would have won his first open in 1926 if Chick Evans hadn't taken so much trouble to tell him how to do it. He has won none since. He is due now.

Rosenberg May Not Join Giants

New York, July 7 (INS)—Doubt existed today as to whether Harry Rosenberg, outfielder of the Mission club of the Pacific Coast League, would join the New York Giants.

One report said that Rosenberg sent word to Manager John McGraw that he would not report unless he got a share of his purchase price. McGraw decided at first he would let him stay in California, but later, it was said, he changed his mind and started further negotiations with the Coast star.

WORLD'S CHAMPION DOWN---AND NEARLY OUT

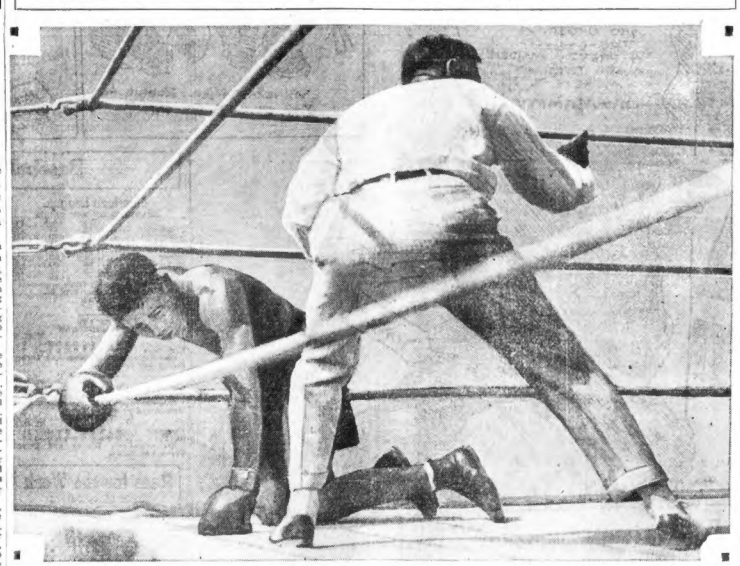

HERE'S YOUNG JACK THOMPSON seeing his share of skyrockets and Roman candles in his Fourth of July bout with Young Corbett at San Francisco. Thompson, welterweight titleholder of the world, was soundly thrashed by Corbett, but retained his crown because of the weights. In the photo Thompson is down for the count of nine in the ninth. (A. P. photo.)

THOMPSON TO BOX INDRISANO

San Francisco, July 7 (INS)—Young Jack Thompson, world's welterweight champion, today tentatively had accepted three non-title bouts.

The first probably will be against Johnny Indrisano of Boston at Ebbets Field, Brooklyn, in August. The other two bouts being negotiated will be with Tom Freeman in Cleveland and Bucky Lawless in Detroit, where Thompson annexed his title by beating Jackie Fields.

Thompson in his last ring appearance against Young Corbett on the coast took a severe pummeling. The bout was a non-title affair. Corbett had Thompson in a bad way in the ninth round, when he knocked him down for the count of nine.

Babe Hopes to Play Tomorrow

Washington, July 7 (INS)—Babe Ruth is still out of the Yankees' lineup, suffering today from a swollen thumb caused by a thump received in batting practice in Philadelphia. He hopes to play tomorrow in New York against the Athletics.

St. Pius Nine Wins 8th Straight Game

St. Pius Cubs of Lynn won their eighth straight game when they took the Burroughs Newsboys at Memorial Park, Lynn, into camp by the score of 9 to 8. The game was called in the seventh on account of rain.

Jim Greenlaw and Benedetto, the latter captain-elect of Lynn Classical, featured at the bat for the winners, the former getting a homer and double, while the latter slammed out three hits.

John Greenlaw, Lynn English high star, was in great form, holding the Newsboys to eight scattered hits. Frisoni, cleanup batter for the losers, spanked out a home run and a double.

Walter Johnson, Jr., Regains Health

Washington, July 7 (AP)—It was only a few months ago that the sport dopesters were saying the baseball career of Walter Johnson, Jr., had ended before it was fairly begun.

Last winter, the youngster, 15 years old, was run down by an automobile. Both legs were broken and it was feared for a time that one might have to be amputated.

The youthful pitcher with the great name opened the game for Bethesda sand-lotters and retired after two innings because his father felt he should take no chances with his legs by going to bat and running bases.

Diamond Pick-Ups

Tom Oliver's single in the fifth inning of the Sabbath game was his 100th safety of the season. The Sox have yet to reach the half-way mark, so if the "Little Rebel" can maintain his present pace for the rest of the way, he will be in the 200-hits class at the finish, a most remarkable feat for a first-year player.

President Bob Quinn didn't open the gates for the Sunday game until 2:30 p. m., figuring that the rain which fell all morning and kept away thousands of out-of-town customers would start again. When it failed to start, he ordered the game played. Rather than disappoint the small gathering that was waiting to get in, he sacrificed plenty of money.

Manager Heinie Wagner and his players have had very few arguments with umpires this season. They all rather felt that it would look as though they were offering an alibi for their poor work if they questioned decisions. But they just couldn't stand Campbell and Geisel, and opened up plenty.

On one occasion, Al Simmons stepped out of the box as Mac-Fayden started his wind-up. Up came Campbell's hand and Mac-Fayden had to strain himself to prevent throwing the ball. "He can't do that," yelled Wagner, referring to Simmons, and he was absolutely right, but Campbell ignored him.

Tommy Connelly, Natick veteran, was the third "ump" in the series. He was as good as his mates were poor. He has slowed up after more than 30 years of service, but he still knows how to call 'em. He had several conferences with Geisel late in the game and judging from the latter's actions it seemed as though the veteran had declared that he could see that Webb's smash was fair from his position back of first.

Mandell Training to Defend Title

Orangeburg, N. Y., July 7—Sammy Mandell, lightweight champion of the world, is preparing to defend his title for the fourth time since he gained the laurels in 1926 by beating Rocky Kansas.

Sammy is scheduled to step into the ring against Al Singer at the Yankee Stadium on July 17 and he looks for perhaps the hardest fight in defense of his title.

WANT TILDEN ON DAVIS CUP TEAM

Philadelphia, July 7 (AP)—Hope has not been abandoned here that William T. Tilden will be a member of the United States tennis team which will meet the French racquet wielders in the Davis cup final.

"Big Bill" is said to be under contract with a news syndicate to write articles on the Davis cup matches, which is contrary to the rule of the United States Lawn Tennis Association.

This was said to be known to Joseph W. Wear, chairman of the United States Davis cup committee, who expressed the hope after the Philadelphia had won the British tennis title, that Tilden would play in the Davis cup matches.

Mr. Wear has declined to talk for publication regarding Tilden's eligibility, but it is believed that an effort may be made to find a way which would make Tilden free to play in the Davis cup tournament.

Kerwin Myers Quits as Sculler

Philadelphia, July 7 (AP)—Kerwin Myers, national amateur sculling champion in 1929, says he is through as a singles sculler in competition, but will continue as a sweep oarsman.

"I guess I've lost the desire to row in singles," he was quoted as saying. "A year ago, 10 and 12 miles wasn't anything for me, but this season, when I go up the course and row four and five miles in a shell, I've got all I want."

"I will continue to row in the Bachelors' barge club senior four-oared shell and expect to go to the national regatta at Boston in August."

Games Wanted

The Milnock Club of Dorchester are seeking baseball games with any of the fast amateur teams in Greater Boston. For games phone B. E. O'Neil, Talbot 1785.

What the Stars Did

By the Associated Press.

Art Shires, Senators—Pinch single in tenth drove in tying and winning runs against Yankees.

Waite Hoyt, Tigers—Held White Sox to seven hits and beat them, 8 to 2.

Taylor Douthit, Cardinals—Hits home run in ninth to beat Pirates, 3 to 1. Cardinals getting only one other hit.

George Earnshaw, Athletics—Beats Red Sox, 4 to 3, permitting nine hits and striking out seven.

Ike Boone, Robins—Coast League recruit makes debut, hitting single and homer and making sensational catch in left field.

GOOD GOLF

By CHESTER HORTON
Golf's Greatest Teacher

What is it exactly, that you are to do when, say, you have teed a ball and are making ready to drive? Have you ever really asked yourself that with regard to any golf shot. If you haven't, pick yourself up a brand new golfing habit right here, because you cannot do a thing unless you know generally, that you want to drive the confounded ball away from there. But that's where the trouble comes from, since you know that only generally. You must know what you want to do exactly, and between generally and exactly there is a vast difference. Go about your drive, mentally, in this fashion: Sight the line your ball is to take. Pick out a spot down the way where you intend it to be when next you come up to it. If there is trouble along the route select a line that misses it safely. Take into consideration anything else out there that calls for consideration. Then put the decision you have made in abeyance. You now know just where the ball is to go. Now swing. And as you swing make sure you are concerning yourself with nothing but your swing—and the ball.

Copyright, John F. Dille Co.

Somerville C. E. A. A. Bouts on July 15

The next scheduled open air amateur boxing tournament of the Somerville City Employers' A. A. at Dilboy Field, Somerville, will be held July 15.

Chairman Dick Merrick has arranged for bouts in five different classes, flexing in the 112, 135, 160 and heavyweights will be open, while there will also be competition in the 147-pound novice class. Entries for this tournament can be forwarded to Dick Merrick, 70 Craigie st., Somerville.

Coggeshall Wins Tourney by Default

Chicago, July 7—Harris Coggeshall, Des Moines, won the Western tennis championship by default yesterday when Clifford Sutter, New Orleans, hurt his leg in the midst of their match.

The play had gone 1—6, 6—2, 6—4, 4—6, and then 5—5 in the last set, when Sutter, the national intercollegiate champion, was forced to limp off the court with a strained tendon, suffered when he leaped for a ball.

FENWAY PARK
Today at 3:00 P. M.
RED SOX vs. WASHINGTON
Seats at Horace Partridge's. Liberty 5070

SCHMELING IS ORDERED TO REST

Berlin, July 7 (AP)—Max Schmeling, German heavyweight who won the world's championship from Jack Sharkey on a foul last month, today was ordered by physicians to rest two or three months before resuming training.

The report of the physician, submitted to the German boxing commission, stated that Schmeling was suffering from varicocele of the right side as a result of the foul.

The report will be taken up by the commission tomorrow. Meanwhile it was taken to mean that there would be no return bout for the immediate present.

According to the physician, Schmeling's injury is of such a nature that sporting authorities who read the report interpreted it to mean there would be no participation by the German fighter in a championship contest possibly until 1931, if then.

Gallant Fox Ready for Arlington Classic

Chicago, July 7 (AP)—Already acclaimed the season's three-year-old champion, but still after prize money, William Woodward's Gallant Fox will make his first Chicago appearance Saturday in the second renewal of the Arlington classic.

The "Big Horse" yesterday made his first serious training move for the $60,000 race, with Earl Sande, the other half of the championship combination, in the saddle. The Fox easily turned in a 1.50 2-5 mile on a drying-out track, a performance which satisfied Trainer George Tappan, who is in charge until James Fitzsimmons reaches Chicago.

League Leaders

By The Associated Press

AMERICAN LEAGUE

Batting—Gehrig, Yankees, .397.
Runs—Ruth, Yankees, 91.
Runs Batted In—Gehrig, Yankees, 88.
Hits—Hodapp, Indians, 109.
Doubles—McManus, Tigers, 25.
Triples—Combs, Yankees, 12.
Home Runs—Ruth, Yankees, 37.
Stolen Bases—Rice, Senators, 12.

NATIONAL LEAGUE

Batting, O'Doul, Phillies, .393.
Runs—Cuyler, Cubs, 72.
Runs Batted In—Klein, Phillies, 84.
Hits—Herman, Cubs; Klein, Phillies; Terry, Giants, 112.
Doubles—Frisch, Cardinals, 36.
Triples—Cuyler, Cubs, 12.
Home Runs—Wilson, Cubs, 24.
Stolen Bases—Cuyler, Cubs, 19.

DEFEAT LOTT AND DOEG IN 3 SETS

Wimbledon, Eng., July 7 (AP)—John Van Ryn and Wilmer Allison, young American tennis stars, won the British men's doubles championship today for the second successive year, beating their countrymen, John Doeg and George Lott, in straight sets in the final. The scores were 6—3, 6—3, 6—2.

Seven thousand, five hundred spectators who had come to watch the two strong American pairs fight it out in what was expected to be a gripping five-set match saw Van Ryn and Allison, at the peak of their form, sink Lott and Doeg without a trace. Not even Doeg's famous service could keep his team in the running.

Doeg kept the crowd interested by his terrific service, which is as fierce as Tilden's, but off the ground he was weak, and against their well-matched and superbly equipped opponents Lott and Doeg never had a chance. On the whole, the unequal contest came as something of an anti-climax.

When the match ended the winners threw their racquets into the air, and as Allison left the court his bride of a few months embraced him and also Van Ryn.

On the way to their title Van Ryn and Allison eliminated Britain's two best pairs—Henry Austin and J. S. Olliff and J. Colin Gregory and Ian G. Collins.

Van Ryn-Allison and Mrs. Moody Retain Titles

Following are the champions crowned in the Wimbledon tennis tournament ending today and in the same event a year ago.

Men's singles—1930, Bill Tilden, U. S.; 1929, Henri Cochet, France.

Women's singles—1930, Mrs. Helen Wills Moody, U. S.; 1929, Miss Wills.

Mens' doubles—1930, John Van Ryn and Wilmer Allison, U. S.; 1929, Van Ryn and Allison.

Women's doubles—1930, Mrs. Moody and Miss Elizabeth Ryan, U. S.; 1929, Mrs. Phoebe Wason and Mrs. Peggy Saunders Michaell, England.

Mixed doubles—1930, Miss Ryan, U. S., and Jack Crawford, Australia; 1929, Miss Wills and Francis T. Hunter, U. S.

Today, in the real estate columns of the Classified Ads, you will find scores of opportunities for profitable investment.

Posners MEN!

Reduced!

STRAWS
Formerly $3 and $4 .....NOW $1.95
Formerly $5 and $6 .....NOW $3.95

LEGHORNS
Formerly $5 .....NOW $3.95

MILANS
Formerly $5 .....NOW $3.95

PANAMAS
Formerly $5 and $6 .....NOW $3.95
Formerly $7.50 .....NOW $5.95
Formerly $10 .....NOW $6.95

Posners
29 SCHOOL ST.—At City Hall
595 WASHINGTON ST.—At Avery
38 COURT ST.—At Scollay Square
Washington St. Store Open Every Evening

Red Sox Are Getting Poor Deal From Umpires

LOCALS ARE DEPRIVED OF VICTORY

By JOE CASHMAN

All future games between the pennant contenders and second division clubs of the American League in which Umpires Dick Campbell and Harry "Call Me Miste." Geisel are going to officiate may as well be called off at once.

It will be only a waste of time playing them, for these two "umps" have decided that the leaders can't lose.

Joe Cashman

Of course, the arbiters won't admit anything of the sort, but all who saw them work in the A's-Red Sox series are sure of it and 50,000 fans can't be wrong, even though Geisel and Campbell, who specialize in being wrong, may think so.

There has been a lot of poor officiating since the start of baseball but none worse than those two arbiters displayed in the last four games in the Hub.

We know that, without having seen every game ever played, because poorer umpiring than they displayed is an impossibility.

Umpires make mistakes like everybody else and oftentimes they are right when the fans think they are wrong. The majority of them are honest, fearless and, everything considered, do a fair job. Consequently their occasional errors should be overlooked.

Geisel and Campbell Are Poor Umpires

On the other hand, there are incompetent umpires, whose presence on a staff hurts baseball, and for the good of the game these deserve to be criticized and driven out, if possible. Geisel and Campbell belong in this class.

We wouldn't go any further than to rate the pair incompetent, but the fans will go so far as to say that they are both prejudiced and unfair.

Umpires who give such an impression, be it correct or no, have no business to be retained.

Campbell and Geisel were not the first day, worse the next and there aren't enough adjectives to describe how rank they were on the Sabbath.

Incompetent or whatever they are, they robbed the Sox of a victory beyond a shadow of doubt.

In the third inning, with the batting trailing by two runs, Earl Webb hit a mighty drive to left field with two mates on. The ball landed squarely on the lines, throwing the white chalk in all directions. Two Sox runs came over the plate and Webb reached third.

Campbell, who had no business to rule on the drive with Geisel back of third for just such a purpose, called it a foul. Geisel was mum. Both "umps" saw it and if they didn't see it hit fair they should resign immediately, for they are blind.

The ball landed so hard on the line that the mark will probably remain until the Wigwam is leased up for the season. Either officials could have gone out and seen where it landed.

Instead, they threatened every protestant in sight and took the game from the Sox.

Umpires Try to Prevent Photos of Play

They even went further and ordered photographers who attempted to take pictures of the spot off the field.

Then Campbell resumed his station back of the plate and tried for the rest of the afternoon to see how many he could call wrong.

If Danny MacFayden threw one, he threw 20 perfect strikes which were called balls. Neither of the two runs the A's scored later in the game would have counted had not perfect groove strikes been called balls.

Then, in the eighth inning, with the score 3 to 2 in favor of the enemy, Scarritt singled and Webb hit another ball which settled in left field corner, fair. Simmons threw to Dykes to get Scarritt and the runner and ball arrived together.

Some moments later, Campbell arrived on the scene, pulled the players apart, alleged he saw Scarritt's foot off the bag and ruled him out to kill the Sox' last chance.

We don't know whether he was out or not, but neither does Campbell. He didn't see the play until long after it happened and according to the rules, the runner is safe if the "ump" misses the play.

In the first three games, these arbiters were almost as bad, both on the bases and behind the plate. The A's, like a king, could do no wrong; the Sox were never right.

Baseball is absolutely on the level but the game always has critics who insist that it isn't. This group should be given no chance to squawk and umpires who, for some cause or other, make the game look bad as Geisel and Campbell have done here this week, should be replaced.

BOSTON EVENING AMERICAN SPORTS

FLIRTING WITH THE OLD GAL AGAIN -:- -:- BY HAL COFFMAN

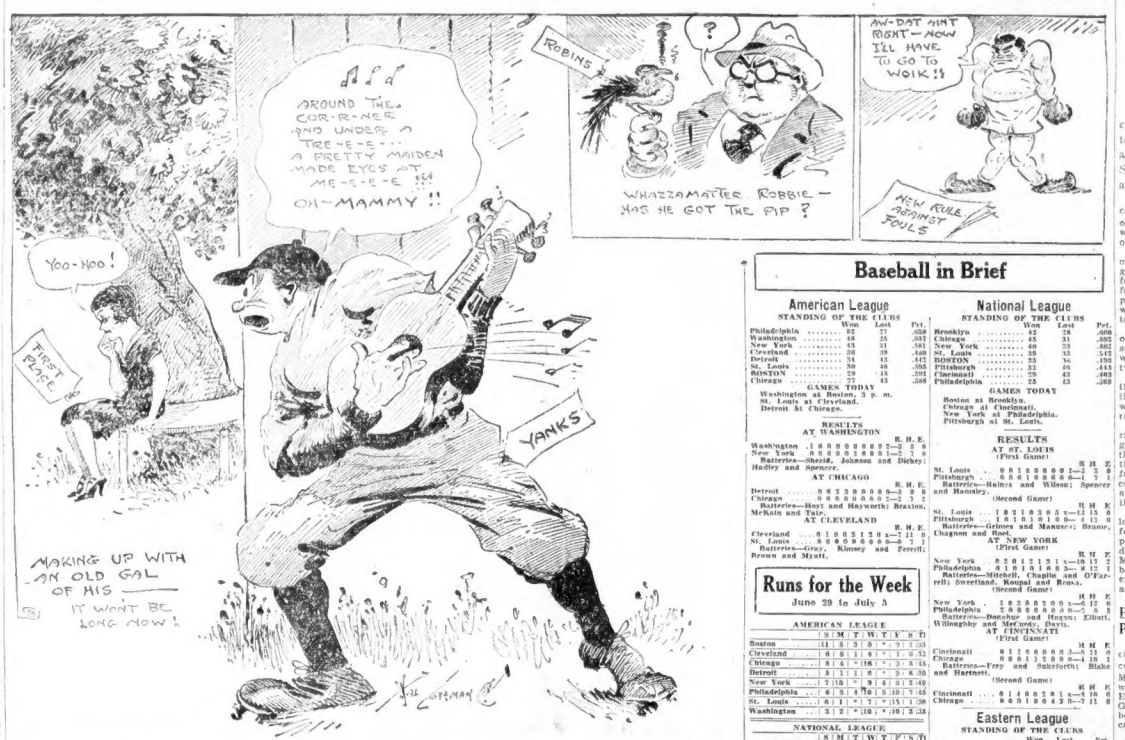
AROUND THE COR-R-NER AND UNDER A TREE-E-E... A PRETTY MAIDEN MADE EYES AT ME-E-E-E !!! OH—MAMMY !!
ROBINS
WHAZZAMATTER ROBBIE — HAS HE GOT THE PIP ?
AW-DAT AIN'T RIGHT—NOW I'LL HAVE TO GO TO WOIK !!
NEW RULE AGAINST FOULS
YOO-HOO !
FIRST PLACE
YANKS
MAKING UP WITH AN OLD GAL OF HIS —
IT WON'T BE LONG NOW !
HAL COFFMAN

SPEED BOATS IN QUINCY REGATTA

By GEORGE W. GRIMM

Quincy, one of the up and coming cities of Greater Boston, will flash to the front with a tercentenary celebration on Saturday with plenty of speed and thrills.

The blow-off of the tercentenary celebration will come in the form of a monster speed boat regatta, which is booked to start at 11 o'clock in the morning.

Eighty of the nationally known outboard speed boat drivers will get into the splash and compete for the $2000 cash prizes for professionals, with many other trophies for the amateur drivers, which will be known as the state tercentennial trophies.

The course, which is a rectangle one of 2½ miles, will afford the spectators plenty of opportunity to witness the thrills, as it lies between Atlantic and Merrymount.

This race meet is sanctioned by the American Power Boat Association, and all records established will go down as official world's records.

Officials expect that this year's racing will establish a new record gathering of spectators. During the regattas last year it was judged that over 100,000 visited the water front at Wollaston to witness the competition. Saturday should see a record crowd for a single day of the sport.

Mayor Thomas H. McGrath has left nothing undone in preparations for the races. He is using every precaution for the safety of the drivers and spectators. Fire Chief Meade has instructed firemen to be on hand to man the pulmotors, life extinguishers, etc., in case of any accidents.

Every Precaution to Prevent Accidents

Police will patrol the beach the entire distance of the course, under command of Capt. Costello of the Metropolitan District Commission, while Capt. Holbrook of the South Boston life saving station, Coast Guard, will be on hand with his boat, properly manned, for the occasion.

Nurses and doctors will find their places on the Red Cross boat, which will also be a fast-traveling launch, while the Wollaston and Squantum Yacht Clubs will have speedboats to rush to the overturned crafts should they be needed. The latter craft will be used mostly as pick-up boats.

Following the races, a dinner will be served at the Wollaston Yacht Club for those participating in the regatta. Then a band concert will be enjoyed on the beach bandstand from 7:30 to 9:30, after which eight and one-half miles of illuminated Yacht Clubs will have speedboats to rush to the overturned crafts should they be needed. The latter craft will be used mostly as pick-up boats.

Following the races, a dinner will be served at the Wollaston Yacht Club for those participating in the regatta. Then a band concert will be enjoyed on the beach bandstand from 7:30 to 9:30, after which eight and one-half miles of illuminated Yacht Clubs will have speedboats to rush to the overturned crafts should they be needed. The latter craft will be used mostly as pick-up boats.

Baseball in Brief

American League

STANDING OF THE CLUBS

	Won	Lost	Pct.
Philadelphia	52	27	.658
Washington	48	25	.657
New York	45	31	.592
Cleveland	36	38	.486
Detroit	34	43	.442
St. Louis	30	46	.395
BOSTON	32	48	.392
Chicago	27	45	.375

GAMES TODAY

Washington at Boston, 3 p. m.
St. Louis at Cleveland.
Detroit at Chicago.

RESULTS
AT WASHINGTON

	R.	H.	E.
Washington	1	8	0
New York	5	7	0

Batteries—Sherid, Johnson and Dickey; Hadley and Spencer.

AT CHICAGO

	R.	H.	E.
Detroit	3	9	0
Chicago	7	7	2

Batteries—Hoyt and Hayworth; Braxton, McKain and Tate.

AT CLEVELAND

	R.	H.	E.
Cleveland	11	9	0
St. Louis	7	7	1

Batteries—Gray, Kimsey and Ferrell; Brown and Myatt.

National League

STANDING OF THE CLUBS

	Won	Lost	Pct.
Brooklyn	42	24	.636
Chicago	41	31	.569
New York	40	33	.548
St. Louis	39	35	.527
BOSTON	33	36	.478
Pittsburgh	32	40	.444
Cincinnati	29	43	.403
Philadelphia	23	43	.348

GAMES TODAY

Boston at Brooklyn.
Chicago at Cincinnati.
New York at Philadelphia.
Pittsburgh at St. Louis.

RESULTS
AT ST. LOUIS

	R.	H.	E.
St. Louis	12	13	0
Pittsburgh	4	12	0

Batteries—Grimes and Manuel; Brame, Chagnon and Read.

AT NEW YORK
(First Game)

	R.	H.	E.
New York	17	17	2
Philadelphia	8	17	1

Batteries—Mitchell, Chaplin and O'Farrell; Sweetland, Koupal and Rensa.
(Second Game)

	R.	H.	E.
New York	12	16	0
Philadelphia	5	8	2

Batteries—Donahue and Hogan; Elliott, Willoughby and McCurdy, Davis.

AT CINCINNATI
(First Game)

	R.	H.	E.
Cincinnati	6	10	0
Chicago	3	7	1

Batteries—Frey and Sukeforth; Blake and Hartnett.
(Second Game)

	R.	H.	E.
Cincinnati	10	16	0
Chicago	1	6	2

Runs for the Week

June 29 to July 5

AMERICAN LEAGUE

	S	M	T	W	T	F	S	P.
Boston	11	3	3	8	*	9	2	36
Cleveland	6	8	1	6	*	7	6	34
Chicago	9	4	*	16	*	2	5	36
Detroit	5	1	3	6	*	9	8	30
New York	7	15	*	9	6	3	5	49
Philadelphia	6	3	4	*	6	10	7	45
St. Louis	6	1	*	7	*	15	1	30
Washington	3	2	*	10	*	6	3	33

NATIONAL LEAGUE

	S	M	T	W	T	F	S	P.
Boston	14	6	5	6	12	24	5	72
Brooklyn	1	*	7	6	*	9	5	28
Chicago	5	10	3	8	*	11	15	51
Cincinnati	6	*	7	6	4	3	4	30
New York	6	3	7	9	*	7	11	43
Pittsburgh	*	5	8	4	*	6	3	26
St. Louis	8	*	14	5	7	11	4	53
Philadelphia	*	1	4	*	6	*	14	9	28

*No game.

Swedish Boat Victorious

Sandhamn, Sweden, July 7—The Swedish boat, Bissbi, won the third and final race in international competition for one-toppers, yesterday. Norway was second.

Chance for Amateurs

The Watertown A. C. are looking for games with fast amateur teams in the State. Communicate with Robert J. Conneney, 37 Myrtle st., Watertown.

PROBABLE WINNERS AT EMPIRE CITY

Papers	First Race	Second Race	Third Race	Fourth Race	Fifth Race	Sixth Race
New York American	Leader	Questionnaire	Indian Scout	Ardmore	Star Flyer	Avaricious
Evening Journal	Algara	Sun Mission	Rob Shannon	Charcoss	Mayer	(Checkerberry
Sun	Maid of Erin	Yorkins	Draconis	Force	Malin's Minister	Repentance
Morning Telegraph	Black Bunny	Questionnaire	Draconis	Sir Son	Sign Off	Avaricious
Herald Tribune	Storm	Sun Mission	Indian Scout	Star Flyer	Star Flyer	Checkerberry
Wash	Leader	Aldershot	Stephanite	Ardmore	Malin's Minister	Repentance
Morning Telegraph	Foxim	Questionnaire	Indian Scout	My Son	Star Flyer	Avaricious
Graphic	Algara	Sun Mission	Draconis	Atlamart	Star Flyer	Checkerberry
Morning Telegraph	Leader	Questionnaire	Indian Scout	Ardmore	Star Flyer	Avaricious
Herald	Kilometer	Sun Mission	Hostage	Atlamart	Sign Off	Checkerberry
Racing Form	Black Bunny	Aldershot	Stephanite	Force	Malin's Minister	Repentance
Sweep	Foxim	Questionnaire	Indian Scout	Ardmore	Star Flyer	Avaricious
	Leader	Sun Mission	Tripping Toe	Atlamart	Malin's Minister	(Repentance
	Algara	Aldershot	Draconis	My Son	Aleman	(Checkerberry

CONSENSUS OF SELECTIONS

FIRST RACE	SECOND RACE	THIRD RACE	FOURTH RACE	FIFTH RACE	SIXTH RACE
LEADER	QUESTIONNAIRE	INDIAN SCOUT	ARDMORE	STAR FLYER	AVARICIOUS
FOXIM	SUN MISSION	TRIPPING TOE	MY SON	SIGN OFF	CHECKERBERRY
KILOMETER	ALDERSHOT	DRACONIS	ATLAMART	MALIN'S MINISTER	REPENTANCE

HUB TWI TEAMS FIGHT FOR LEAD

With the five top teams having a mathematical chance of copping the first half of the Hub Twi League race that ends Sunday, the interest in this circuit is getting warm. Two protests are on the list of business at a league meeting tonight.

Hyde Park, which climbed back on top, has five games to play this week, including one at home and one at Newton against the Newton Upper Falls team which is in second position.

HUB TWI LEAGUE

	Won	Lost	P. C.
Hyde Park	9	3	.750
Newton	11	5	.688
Somerville	7	5	.583
Allston	7	6	.571
Revere	5	6	.455
Jamaica	2	4	.333
*Cambridge	2	4	.333
St. Hugo	4	11	.267

*Suspended.

YESTERDAY'S RESULTS

Allston 3, Revere 2 (11 innings).
Boston 6, St. Hugo 7.
Hyde Park 3, Jamaica 0.

GAMES THIS WEEK

TUESDAY

Revere at Allston, North Brighton.
Hyde Park at Jamaica, Carolina ave.

WEDNESDAY

Newton at Hyde Park.
St. Hugo at Revere.

THURSDAY

Jamaica at Allston.
Hyde Park at St. Hugo.

FRIDAY

Allston at Revere.
Somerville at Hyde Park.

SUNDAY

Jamaica at St. Hugo.
Somerville at Revere.
Hyde Park at Newton.

GLENNA LOSES IN EXHIBITION

Rochester, N. Y., July 7—Helen Hicks of Hewlett, N. Y., and Maureen Orcutt of Englewood, N. J., defeated Glenna Collett, national woman champion, and Peggy Wattles of Buffalo, 3 and 1, in an 18-hole best ball exhibition golf match at Oak Hill Country Club, yesterday.

Miss Hicks posted a 78 for the lowest effort of the day. Miss Collett, decidedly off her game, took 85 strokes to get around, and both Miss Orcutt and Miss Wattles had 86s.

All four golfers in the exhibition will take part in the first New York State women's championship tournament opening over the Oak Hill links tomorrow.

Elks, West Concord Battle to 1-1 Tie

The Concord Elks' baseball team and the West Concord Athletic Association nine battled into the tenth inning in an effort to break a 1-to-1 tie in the second game of their big series for the championship of the town, on the Emerson playground diamond, Concord Center, this afternoon, but a thunderstorm broke up the game before the Elks could get to bat in the last of the tenth.

Malden Increases Twi League Lead

Malden took a 5-1 decision from Quincy yesterday at Merrymount Park, Quincy, to strengthen its hold on the lead in the Boston Twilight League.

Mauro saved Quincy from a shutout in the ninth on his double, a passed ball and Dennison's grounder to short.

Selections and Scratches

ARLINGTON SCRATCHES

1—Lady Marsch, Lanter, Lanhah, Beast, Josephine D., Waterport, Damocles, Gildelia.

2—Cecelia Grob, Kukul, Governor Pratt, Favorite, 2d, Dreana Lee, Oregon Citizen, Calgary Kay, Regiment.

3—Baked Alaska, Mileplay, Elegant, Buffer, Mizout, Dark Magne, Sunbonita, Mr. Deluxe.

4—Fanchie.

5—Royal Play.

6—Dark Simon, Seth's Ballot, John Peel, Farmway, Fairyman, Tamina, John T. D.

7—Pat Field, Blowaway, Illustrious, Jovial Friar, Ray Ruddy, Col. Crump, Sandy Shore.

Weather clear; track fast.

LATONIA SCRATCHES

1—Laughing Girl, Prunty, Basil, Smyrna, Princess Peggy, Annagan.

2—Happy Lad, Sir Relief, Elstar, Super Toy, Edith, Helen King.

3—Red Cactus, Running Water, Borealis, Sunny Basil, Thistledale, Bill Orange.

4—None.

5—Aimee Goldsmith, Sly Folly, Spot Light, Your Play.

6—Yen, Princess Donna.

7—Birdie Wrack, Bunch of Lilies, Head Pin.

Weather clear; track fast.

KING'S PARK SELECTION

1—Vestry, Gahgia Diamond, Prelate.
2—Jungle Imp, Vigor, Wandering Times.
3—Enforcer, Yomer, Berlo, Cuno.
4—Ace of Aces II, Dublin, Rutile.
5—Gay Frazier, Bugarty, The Abbot.
6—Cut Brush, Merry Mount, Twelve Sixty.
7—Tom Kanty Shepherd of the Hills, Wrackeen.

ARLINGTON SELECTIONS

1—Water Pool, Stone Martin, Reverberate.
2—Boy Gibson, Sandy Mac, Calgate Bay.
3—Lawyer, Sir Argo, Mr. De Lacy.
4—Lafivia, Wit O. Bowman, Buddy Bass.
5—Friedjof Nansen, Supreme, Florida Girl.
6—Margate Look at Lillian, Canina, Sweet Mandy, Ray Ruddy, Strikeround.

FORT ERIE SCRATCHES

1—Peter Whiffle, Kaulana, Poor Robe, Hazel Gumberts, Fair Vagary, Sidney W.

2—Al Random.

3—None.

4—Omareen.

5—None.

6—Little Scout, Dance, North Breeze, Meander, Sinaste, Wrench, Support, Summeta, Thestylis.

7—None.

Weather clear; track good.

EMPIRE CITY SCRATCHES

1—None.

2—None.

3—Hostage, Domnez Mol, Polyfon, Squeaky.

4—Bedouin.

5—Aleman.

6—Avaricious.

Weather, clear; track, fast.

KINGS PARK SCRATCHES.

1—Celonese, Warehouseman and Bright Orb.

2—Jungle Imp, Top Cloud, Pitchfork, Lady Sphere, Marjorie Lillian, Single Tip, Gold Bells.

3—Lang Syne, Light Mover, Flora Duberville, Benny Reuben, the Angelus.

4—Ace of Aces II, Jimmy Finn, Florasetta, Mac Day, Violeta, Arrant Jade, Floss.

5—None.

6—None.

7—Shepherd of the Hills, Rockgar, Nine Sixty, San De Oro, Doughnut, Fornovo.

Weather cloudy; track good.

TODAY'S BEST BETS

EMPIRE CITY—Questionnaire, 2nd race.

COVINGTON—Friedjof Nansen, 5th race.

KING'S PARK—Cut Brush, 6th race.

The domestic help problem is solved by taking a bitchenette apartment and the best are advertised daily in the For Rent columns.

The front page of all Boston newspapers recently carried stories of a serious accident caused by a tire blowout. The car crashed through a fence and went down a 30-foot embankment, sending two girls to a hospital. Protect yourself and family with

GENERAL
Blowout-Proof Tire

THE WORLD'S SAFEST TIRE

Cannot Blow Out, Accidentally or Purposely

See our movie reel here showing Capt. Dick Grace driving into brick wall

See the test proving "Generals" will not blow out! Capt. Dick Grace driving "Generals" 37 miles per hour into a brick wall and not a blowout.

Safeguard your life and conserve time with tried and true tires that you know you can depend on — "Generals" that cannot blow out.

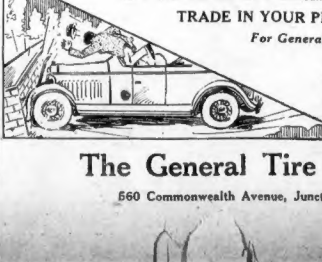

TRADE IN YOUR PRESENT TIRES (New or Used)

For General Blowout-Proof Tires

Liberal allowance for your present set and not a great deal extra to pay for the world's safest tires.

CHARGE ACCOUNTS SOLICITED

OPEN EVENINGS

The General Tire Company

560 Commonwealth Avenue, Junction Beacon Street

Fate Robbed Lassman of Health and Ring Title

HEAD INJURY IN FOOTBALL COSTLY

By JACK CONWAY

Al Lassman, famous New York University tackle who was drowned at Harrison, Me., might have become heavyweight champion of the world if it had not been for a series of unfortunate accidents which led up to his tragic death.

Standing 6 feet 2 inches in height and weighing 220 pounds, Lassman was a handsome physical specimen.

The Cambridge athlete had a greater love for boxing than for football, at which he became famous.

Al boxed as an amateur in Boston rings. His remarkable punching power and amazing skill enabled him to topple the ordinary opposition.

Every manager of professional boxers in New England tried to sign Lassman to a contract. He was keen to make a bid for the world's heavyweight championship, but he felt there would be plenty of time for him to do this after he completed a college education.

So Lassman went to New York University, where he developed into one of the greatest football stars the game has known. He played tackle and won a place on the all-American team.

Football Injury Halted Al's Athletic Career

Football was responsible for the injury which ruined Lassman as an athlete and changed his entire life.

Playing against Carnegie Tech on November 24, 1928, Lassman received a head injury.

Al's skull was fractured and for weeks he fought to regain his health. He never completely won this fight.

I met Lassman at Miami Beach during the winter of 1929. He was in the company of Chick Meehan, New York University coach. Meehan had taken Lassman South in the hope that the warm Florida sun would nurse the big fellow back to health.

Lassman still looked the part of a great athlete, but he suffered severely from the effects of his head injuries. He could not remember a single thing that had happened during the 1928 football season. His mind was a complete blank, he told me, in regard to the game in which he was hurt.

Al, however, could remember boxing as an amateur in Boston. He also recalled many of his friends in this city. He still had hopes of entering the pro ring, but I told him he would probably do better if he got a job as a football coach at one of the big colleges.

Lassman was again at Miami Beach last winter. I talked with him and he appeared in much better condition than he had the previous winter. Al, however, was far from being his old self. He still showed the effects of the terrific banging he had received in the Pittsburgh Tech game.

Gave Up Plan to Enter Pro Ring

The Cambridge boy had given up all hopes of entering the ring. He realized his physical condition would not permit him to trade blows with sturdy rivals under the flickering glare of the calcium. He talked with enthusiasm of his boxing in Boston and at college, and keenly regretted he would be unable to try to emulate Gene Tunney.

Al's big problem in life had become the winning back of his own health rather than the capturing of the heavyweight championship of the world.

He was still the same big, handsome fellow he was when boxing and as a football star. He had the friendship and good wishes of everybody.

Knute Rockne, Notre Dame football coach, who was also fighting illness at Miami Beach, spent much time with Lassman and gave him valuable advice and assistance.

Lassman's condition was a great tragedy to everybody who knew the possibilities of the former college star. They realized that one of the greatest athletic careers in the history of sport had suddenly been cut down by a terrific smash to the head.

Fate, indeed, was very unkind to Al Lassman. It not only stepped him in his climb to fame, but it also took from him the full power of his marvelous body.

Hopedale Wins in 11th Inning, 8-7

The Hopedales of Allston nosed out Revere A. A., 3 to 2, in 11 innings; Newton Upper Falls defeated Mt. Hope, 8 to 7, and Hyde Park shut out Jamica Board of Trade, 5 to 0, in the Hub Twilight League yesterday.

Eddie Mannix of the Hopedales won his own game by hitting a double to score the tying run in the ninth and a triple for the winning run in the 11th inning.

George Corrigan of Hyde Park also figured prominently in his team's win. He held the opposition to five hits, struck out 11 and made his fourth home run in as many league games.

BOSTON EVENING AMERICAN SPORTS

LASSMAN DURING HAPPY DAYS

AL LASSMAN romped along the sands at Miami Beach last winter as he tried gallantly to win back his health lost playing football.

MAYBE THE COLORFUL Al Lassman would have developed into another Gene Tunney if treated more kindly by Fate.

NEW HALF-MILE SWIM RECORD

Long Beach, Cal., July 7—Another world record was broken yesterday in the National A. A. U. swimming meet when Clarence Crabbe of the Los Angeles Athletic Club defeated Meiols Kalili Hawaiian, to win the half-mile free style in 10:20 4-10. The former record, 10:22 2-10, was set by Johnny Weismuller in 1927, at Honolulu.

In the women's 220-yard breast stroke, Margaret Hoffman of the Scranton, Pa., Swimming Association scored an upset by defeating he titleholder, Agnes Geraghty, New York Women's Association, in 3:30.

Chapin Captures Pair of Canoe Title Events

Worcester, July 7—Repeating his sterling performance of Saturday, when he captured two first places at the eastern division meet of the American Canoe Association held at Lake Quinsigamond, Howard Chapin of the Omicron Delta Canoe Association, Waltham, again emerged with premier laurels in the second day's races of the regatta.

Chapin exhibited a powerful and smooth-stroking paddle to win the championship single blade, single and the senior double blade, single races as well as placing second in the championship double blade, single event. The Waltham lad was the iron man of the day for he also teamed up with Ed Hann to take third place in the senior single blade tandem race.

In both of the events in which he emerged with first honors, Chapin was forced to come up from behind with spectacular sprints. Jerry Mosher of the Crescent Canoe Club, Waltham, set the pace in the senior double blade single event, leading right up to the finish line only to have Chapin nip him at the end in what appeared to be a dead heat.

In the championship, single blade single, Chapin uncorked a powerful sprint to pass Francis Bingham of the Samoset Canoe Club, West Roxbury, after the latter had led from the start.

BIG SWIM MEET AT REVERE

The biggest swim meet of 1930 will be held in the Nautical Swimming Pool, Revere Beach boulevard, Revere, on Wednesday evening July 16.

This meet will be featured by two national and an equal number of New England championships. The national events include the Men's National A. A. U. 880-yard free-style championship and the women's 880-yard freestyle.

Bill Squires of the Boston Swimming Association has sent in his entry for the national 880-yard event. He holds the New England A. A. A. U. mile championship and record.

A fine group of swimmers will compete in the two New England championships which include the 100 meters freestyle and low board fancy diving championship. In the latter event, Esther Morrison will defend her title.

Lynn Gas A. A. to Hold "Pure" Show

The Lynn Gas A. A. will hold an open air amateur boxing show at General Electric Field, Summer st., West Lynn, on Thursday evening.

There will be boxing in the 135 and 175-pound open classes and 126, 147 and 160-pound novice divisions. Entries close with William Downing, 128 Walnut st., Lynn.

Open Air Boxing Show at Gloucester

Lester S. Wass Post, No. 3, American Legion, of Gloucester, will hold an open air boxing show tomorrow evening at Centennial ave. ball park, Gloucester.

There will be boxing in the 118, 126, 135, 147 and 160-pound classes.

Northern Light Is Winner at Nahant

Northern Light, owned by Lawrence Curtis, Jr., finished the triangular six-mile course of the Nahant Dory Club in 1:11:30 to lead the second boat, Justin King's Midge III, across the finish line by 1 minute and 21 seconds to win the club's star class race yesterday afternoon.

Shawmut S. C. in Quest of Games

The Shawmut Social and Athletic Club baseball team has a few open dates for the remainder of the season. Teams desiring games communicate with George Cristoforo, 11 Summer st., Charlestown, or phone Haymarket 3286 and ask for George.

KELLEY LEADS IN EASTERN LOOP

New York, July 7 (AP)—Kelly of New Haven has replaced his teammate, Powell, as the Eastern League's leading batsman, according to averages made public today and including games of Thursday, July 3.

In third place a week ago, Kelly now heads the parade with a mark of .372, with Powell second at .369 and Dressen of Springfield third with .366. Others in the first 10 include: Sanguinet, New Haven, .352; Heffner, New Haven, .347; Benes, New Haven, .340; Brooks, Springfield, .340; Weston, Providence, .340; Jarrett, Allentown, .338, and Kimmick, Bridgeport, .337.

Kelly has made the most hits, 124 with Burkett of Albany, runnerup at 117. Benes has scored the most runs, 90, hit the most doubles, 29, and tied with Fitzgerald of Bridgeport for most stolen bases with 24. Rodgers of New Haven has banged out the most home runs, 21, and driven in the most runs, 75, while the honor of leading in triples goes to Boyle of Providence with 11.

Blosser of Springfield tops the pitchers with eight victories and two defeats for a mark of .815.

In club batting New Haven leads by a wide margin with an average of .319; Providence with .302 is runnerup, Allentown and Providence are tied for the best fielding mark with .970.

CURIOUS CREATURES

RICHARD ADDISON

VIVIPAROUS FISHES.
GUPPIES.
VERY SMALL FISHES
NATIVE TO NORTHEASTERN SOUTH AMERICA — LAY NO EGGS BUT BRING FORTH THEIR YOUNG ALIVE—HAVE BEEN INTRODUCED INTO MANY COUNTRIES BECAUSE THEY FEED UPON THE LARVAE OF MOSQUITOES— THE MALES ARE SMALLER THAN THE FEMALES AND SELDOM, IF EVER, ARE TWO MARKED EXACTLY ALIKE
RICHARD ADDISON '27

NEW YORK EXCURSION

$5.00 ROUND TRIP FARE

SUNDAY, JULY 13

SPECIAL COACH TRAIN
(Via Shore Line Route)

Going Saturday Night
Lv. Boston (So.Sta.) - - - 11:00 PM
Back Bay - - - - 11:05 PM
Providence - - - 12:00 Night
Due New York - - - 5:30 AM

Returning Sunday Night
Lv. New York - - 10:25 PM
Due Providence - - 4:00 AM
Back Bay - - - 4:55 AM
Due Boston (So.Sta.) 5:00 AM
(Eastern Standard Time)

Train arrives and departs on Lower Level Grand Central Terminal. Full day for sightseeing and visiting many attractions of New York City.

Tickets limited to capacity Special Coach Train on Sale at Station Ticket Offices, also 67 Franklin Street, Boston.

THE NEW HAVEN R.R.

Wherever You Are!

Spit is a horrid word,
but it's worse if on the end of your cigar

One of many actual photographs of "spit-tipping" cigar makers. The above picture was taken in New York City, March 24, 1930. An affidavit from the photographer is on file, showing that this workman used spit in finishing the end of a cigar.

. . . the war against Spitting is a crusade of decency . . . join it. smoke CERTIFIED CREMO!

Over 7,500 cigar factories are registered by the U. S. Government. Over 7,400 of these hand-roll cigars, producing 50 percent of the output. Every hand-rolled cigar—made by American Cigar Co. or anyone else—is subject to the possible danger of "spit-tipping." Certified Cremo is absolutely free from spit-tipping—No Cremo is made by hand.

The choicest, tenderest leaves that the crop affords are scientifically treated by methods recommended by the United States Department of Agriculture. Certified Cremo's purity is safeguarded along every step of the way by amazing inventions that bind, roll, wrap and tip the cigars!

Certified
Cremo
THE GOOD 5¢ CIGAR
. . . THAT AMERICA NEEDED

© 1930 American Cigar Co.

INMATE BEATEN; 2 GUARDS HELD

Danvers, July 7—Two attendants at the State Hospital here are under arrest today in connection with a brutal beating administered to an elderly patient because he refused to go to bed when ordered.

They are Charles Webster, 30, of Haverhill, and Alexander B. Chasnovitz, 30, of Lawrence.

The patient beaten was Charles A. Nelson, 53. He has two broken ribs and numerous other injuries. For a time it was feared that he would die.

Indications are that Nelson was pounded into semiconsciousness and that his assailants then jumped upon his prostrate body, kicking and trampling him.

Hospital officials, after an investigation of their own, called in the police and also referred the matter to the attention of Dist.-Atty. William G. Clark.

Dr. Bonner said that the hospital authorities would not stand for abuse of any patient by attendants, and he recommended that the case be prosecuted vigorously.

Cab Driver, Taken for Ride, Writes Note, Saves Life

Chicago, July 7 (AP)—George Richardson, a taxicab driver, never was a literary man, but he wrote one gem yesterday that saved his life.

Richardson's cab had been commandeered by a robber. He compelled Richardson to drive him from one filling station to another, robbing them.

"When we get through," the robber told Richardson, "I'm going to kill you."

So Richardson, with the perspiration streaming down his neck, secretly went literary. He wrote a note, which he dropped to the highway.

"I am taking myself for a ride, but I can't help it," he wrote. "We're headed for Indiana Point, Fox Lake. Help! Help!"

A farmer found the note and telephoned ahead to a deputy sheriff, who blocked the road and stopped the cab.

He arrested Richardson's passenger, who said he was John Sullivan.

Loses Her Job, Ends Life

New York, July 7 (US)—Brooding over the loss of her job as chauffeur and social secretary to an unnamed wealthy woman, Mrs. Virginia Coser, 42, divorcee, killed herself with gas yesterday.

SMALL SIZE
PLAYER PIANO

One of our customers is leaving for Europe. Want to move a beautiful player piano almost new into some nice home with party who would pay balance on same in small weekly payments. No down payments necessary. Duet bench and 25 rolls of music goes. Write at once and I will place in your home on trial. This Player is well known make and fully guaranteed. Answer at once; want to move it this week.

Answer at once; want to move it this week. GENERAL MANAGER, in care of B-51, American.

So Satisfying
ICED "SALADA" TEA
"Fresh from the Gardens"
In Packets and Individual Tea-Bags
833

Advertise Your Wants in the Boston Evening American

DRAPER BACKS HEARST SHOOT

Onset, July 7—Citizens Military Training Camps, the Hearst Rifle Shoot and similar institutions are valuable in building up American manhood, former State Senator Eben S. Draper, candidate for the Republican nomination for United States senator, said at Community church here yesterday.

He appealed to parents to send their sons to the Citizens Military Training Camps, not alone for the rudimentary training in soldier life, but for the lessons learned in discipline that are applicable in every day life.

Ex-Senator Draper was one in a series of Sunday afternoon speakers at the Community church. Senator David I. Walsh will speak at the church next Sunday.

The Weather

For Boston and vicinity—Fair tonight and Tuesday; not much change in temperature; moderate west and northwest winds.

For Southern New England—Fair tonight and Tuesday; not much change in temperature; moderate west and northwest winds.

For Northern New England—Fair tonight and Tuesday; warmer on the east Maine coast tonight; gentle to moderate west and northwest winds.

For Eastern New York—Fair tonight and Tuesday; not much change in temperature; moderate west and northwest winds.

OCEAN FORECAST

Steamers departing today for European ports will have moderate westerly winds and generally fair weather to the Grand Banks.

OBSERVATIONS AT BOSTON AT 8 A. M. Eastern Standard Time

Barometer	29.68 inches
Temperature	72 degrees
Wind	West, 6 miles
Humidity	87 per cent
Sky	Clear
Precipitation, previous 24 hours	.97 inch
Max. temperature yesterday	78 degrees
Min. temperature last night	64 degrees

THE WEATHER IN OTHER LOCALITIES

Stations	Temperature 8 A.M. today	Max. day	Min. night	Weather 8 A.M. today
Atlantic City	74	78	66	Clear
Bismarck (N. D.)	74	90	72	Cloudy
Buffalo	62	72	58	Clear
Calgary	52		44	P. cloudy
Charleston (S. C.)	82	88	78	Clear
Chicago	68	76	68	Clear
Cincinnati	76	94	68	Clear
Denver	68	86	60	Clear
Eastport (Me.)	52	58	50	Cloudy
Hatteras	80	86	74	Clear
Helena (Mont.)	62	90	60	Clear
Huron	66	90	70	Clear
Jacksonville	74	94	70	Clear
Kansas City (Mo.)	76	104	72	P. cloudy
Key West	84	88	78	Clear
Los Angeles	64	84	58	Cloudy
Memphis	76	94	68	Cloudy
Miami (Fla.)	82	94	78	P. cloudy
Montreal	62	74	58	P. cloudy
Nantucket	68	74	64	Cloudy
New Orleans	82	92	78	Cloudy
New York	72	80	68	Clear
Norfolk (Va.)	78	90	66	Clear
No. Platte (Neb.)	70	90	66	Clear
Philadelphia	74	84	64	Clear
Phoenix (Ariz.)	84	108	82	P. cloudy
Pittsburgh	68	84	64	Clear
Portland (Me.)	62	68	60	Rain
Raleigh	80	94	74	P. cloudy
St. Louis	74	96	72	P. cloudy
St. Paul	68	86	62	Clear
Salt Lake City	72	94	72	P. cloudy
San Francisco	58	70	52	Foggy
Santa Fe (N. M.)	67	75	60	Clear
Seattle	56	70	52	P. cloudy
Tampa	78	90	74	Clear
Washington	76	90	74	Clear
Wichita (Kan.)	74	96	72	P. cloudy
Williston (N. D.)	74	96	70	Cloudy

CALENDAR FOR MONDAY, JULY 7

Daylight Saving Time

Sun rises	5.14
Sun sets	8.01
Length of day	15 hrs. 9 mins
Moon rises	2.17 a. m.
High tide	9.33 a. m., 9.47 p. m.
Ht. of tide	9.5 ft., 9.9 ft.
Full moon, July 10, 10, 7m., evening, E.	
Last qr., July 18, 6h. 29m., evening, E.	
New moon, July 25, 3h. 42m., evening, W.	
First qr., Aug. 1, 7h. 26m., morning, E.	

Light all vehicles tonight at 8.52.

WEINFIELD'S
CLEANERS and DYERS
"Spic and Span" Will Keep Your Clothes Renewed at Small Cost
Highest Quality Lowest Prices
on SUITS COATS DRESSES
Thoroughly Cleansed and Pressed
BOSTON STORE
515 WASHINGTON ST.
UP ONE FLIGHT
Phone LIBerty 2070
For Free Motor Collection and Delivery Anywhere in Greater Boston, Phone MAIN OFFICE
HIGHLANDS 4200

Ten Kennedy Stores in New England

Unrestricted Choice is yours in this Live Store's

Mark-Down SALE

Every suit in the house (except plain blues and blacks) marked down for complete clearance. No choice lots reserved. Our rules forbid carrying anything over.

The stock is a big one. The variety is wide. The goods are all new 1930 merchandise. The qualities are high. The styles are correct, advanced, attractive. Plenty of Kuppenheimer Suits, plenty of medium weight fabrics, plenty of everything to fit and suit everybody.

There's no question about the savings. The reductions are from our regular prices which were already the lowest in New England on such new, choice and attractive garments.

We appreciate the big public response which greeted the first announcement of this sale. A stock the size of ours, however, can not be depleted in so short a space of time, so despite the heavy selling, the variety is good as at the start.

Straw Hats, Furnishing Goods, Shoes and Boys' Clothes are also Marked Down

Beginning this week—Store closes at 6 P. M. Saturdays and all other days

Kennedy's

Summer and Hawley Streets, Boston

Ripley's WORD HUNT

$2500 In Cash Prizes FREE!

Today—then Tuesday's, Wednesday's and Thursday's pictures and the word hunt is ended, so don't miss out on the last three. Remember, absolute accuracy in putting the correct descriptions under the right pictures is essential. Neatness will count. Keep all sets until No. 30 is printed, then send them in.

"Believe It Or Not" By Ripley

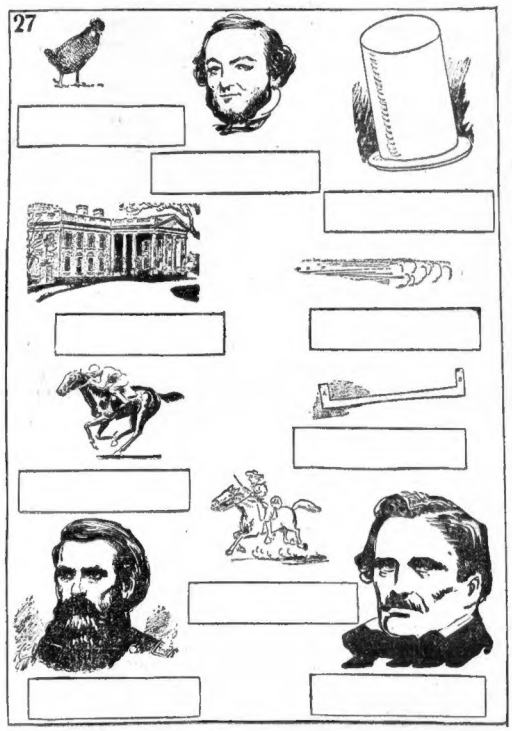

FOLLOW THESE RULES

1. Everyone is eligible to participate in the "Word Hunt" except members of the Boston Evening American, Boston Sunday Advertiser, and members of their families.

2. Every day from June 10 to July 10 (July 4 excepted) ten Ripley "Believe It Or Not" pictures (without descriptions) will be published. The description for each picture will be published in the Classified Ad Columns.

3. The "Word Hunt" consists in finding the descriptions in the Classified Ads, clipping them out, and pinning each under the picture to which it refers. The words making up each description will appear in a single unit in one place.

4. Hold all the pictures until you have thirty complete sets of ten each—300 pictures in all. Then send them to Ripley's "Word Hunt" Editor, Box 185, Boston, Mass.

5. All entries must be postmarked not later than midnight Thursday, July 17. No entries will be returned to senders.

6. Two thousand five hundred dollars in cash prizes, in accordance with the complete prize list published herewith, will be paid to the persons sending in the most nearly correct and nearest complete set of pictures at the close of the "Word Hunt."

7. A committee of judges will be appointed by the Boston Evening American and the Boston Sunday Advertiser to determine the successful contestants. All entrants agree to accept the decisions of these judges as final.

8. It is not necessary to purchase the Boston Evening American and the Boston Sunday Advertiser to compete. This newspaper may be examined at its office or at the public libraries free of charge, and if you wish you may copy or trace the pictures from the Boston Evening American and the Boston Sunday Advertiser and then assemble the sets from the copies you have made.

First Prize	$1000.00
2nd PRIZE	$500.00
3rd PRIZE	200.00
4th PRIZE	100.00
5th PRIZE	75.00
6th PRIZE	50.00
7th PRIZE	25.00
18 PRIZES at $10.00 Ea. Tot.	180.00
74 PRIZES at $5.00 Ea. Tot.	370.00
Total of 99 CASH PRIZES	$2500.00

9. In case there are no complete sets of correct pictures described, awards will be given to the persons submitting the largest percentage of correct picture descriptions. In case of a tie, awards will be made on the basis of neatness, judgment and exact accuracy, or if the tie cannot be decided in that way, the tie participants will receive similar awards.

10. The Boston Evening American and the Boston Sunday Advertiser reserve the right to make any changes in, or additions to, these conditions that it may deem necessary for fairly and properly conducting this project, and the decision of the judges on any question which may arise will be absolutely final, and the entering of a participant is a complete acceptance of all conditions and regulations made now or to be made. DO NOT SEND SETS OF PICTURES UNTIL ALL HAVE APPEARED.

Be Sure To Get Every Issue Of The

BOSTON AMERICAN

AND THE BOSTON SUNDAY ADVERTISER

Listen In On WHDH Every Weekday at 11 A. M. and 6 P. M.

STEPDAUGHTERS of WAR by HELEN ZENNA SMITH

GREATER BOSTON NEWS

BOSTON EVENING AMERICAN

2D SECTION

A HEARST DAILY

BOSTON, MONDAY, [illegible] 7, 1930

LYNN WOMEN ASK REPEAL OF STATE DRY LAW

New England Starts 'Save-a-Life' Drive

Cats-Dogs in Peace Pact

Girls Visit the German Prisoners

WHAT HAS GONE BEFORE

One convoy of wounded after another is the lot of the women's ambulance corps of which Helen Smith is a member. Commandant whom Tosh has christened "Mrs. Itch," is a hard task-master. Strenuous work, little sleep and poor food show on the girls. When Smithy's mother arrives on a visit all wear rouge. "Smithy" pictures the war-ravaged men results. But letters from her warehouse sister, Tess, are brief. Deaths are numerous and heartrending. "Mrs. Itch" questions the only remaining Tosh's and Skinny's movement, seven feet to a bight. Skinny is sent home. The Fun a mental wreck, has fits of screaming.

CHAPTER 22

We know surprisingly little about the war here, only we gather from odd out-of-date scraps in the papers and things the sitters tell. If the sitters have advanced on their small frontage we are winning and there will soon be peace; if they have retreated we are losing and God knows when it will end.

When the great peace comes Tosh is going to retire to bed for a month, but I am hoping Aunt Helen will die and leave me her money in which case I will take a trip around the world. I was telling Tosh this when we barged clean into two officers round a blind bend.

"Well, I'm blowed!" ex claimed one of them. "Old Tosh!"

"Chump!" Tosh delightedly seized the speaker by the hand and pumped energetically. "What the hell are you doing in this home from home?"

"I've been here eight weeks."

"I can beat that—I've had eight months."

Tosh then introduced me and he introduced the other man, a Capt. Baynton, who asked where we were going. Tosh airily informed him that we were absent without leave and had no plans.

Then, suggested Capt. Bayton why not come with them; they were bound for a concert in the German Prisoners' Compound. Tosh frowned thought this a top-hole brainwave, and Tosh said she was game if I was, though we'd probably be set to guard the convoy as punishment if Commandant found out.

"She's pretty bloody, isn't she?" asked Chump.

Tosh replied that if she said what she thought of Commandant in public she'd be put in clink for a year. So off we ploughed through the mud, laughing

Sink in Mud

Officers Not Tight

It was good to laugh again. By the time we reached the Prisoners' Compound I felt quite young. It was quite an imposing affair. The prisoners had built it entirely. There were corrugated tin huts and a big recreation room—islands in a sea of mud. The outside barricade was quite unnecessary. Any unfortunate prisoner who tried to escape would be wallowing up to the neck in thick, greasy mud before he had gone a yard.

The planks laid down for us to walk on had sunk a foot deep. One false step and overboard we would have gone. Chump and Tosh, God he was not tight as usual and proved his assertion by walking the chinkline for us, holding up the hem of his British warm coyly like a woman with a train and swaying over the mud at a perilous angle. Tosh laughed so much at his antics she nearly fell in herself.

The officer in charge met us at the entrance to the recreation room. He was a pal of Chumps, so we had no difficulty in being admitted. The concert would begin in five minutes. We were the only visitors; in fact, Tosh and I were the first women to visit the compound.

German Ballads

Done by Prisoner

Had he had any idea of the horror he would have had some special programs done; as it was he only had those poor things—mount for Chump and Baynton, handing us two postcards most exquisitely engraved in red and black scroll work the edges with a fine circle design and at the top a winged head rather reminiscent of the R. F. C. badge. He was privately very bucked, we could tell, by our admiration and told us the man responsible was a famous German black-and-white artist.

While they tnlked on one side, Tosh translated the program for me. There were German hallads on the piano, a wedding song and a humorous recitation entitled Heinrich Fliegenbaution but mostly the items were choral selections—Verlassen, Verlassen and similar things. We then went inside, where I had the shock of my young life. We were seated in a big cage with bars—iron bars—exactly like a cage at the zoo.

I shall never stare at an animal in a cage again; I shall feel

Continued on Page 21, Column 3

6 GOVERNORS TO MEET IN BOSTON

Conference at State House to Attack Squarely Problem of Highway Deaths

A "Save-a-Life" campaign throughout the New England States against automobile accidents will be launched August 1 and conducted for the entire month.

It will be the first joint movement ever undertaken in this country by a group of states to meet the ever-increasing motor hazard.

The decision to conduct the drive is announced by John F. Griffin, commissioner of motor vehicles of New Hampshire and president of the Eastern Conference of Motor Vehicle Administrators.

GOVERNORS MEET

Recognizing the seriousness of the problem, the Governors of all the New England states will meet at the State House, Boston, late in July to draw up final plans for the campaign and to issue proclamations which will be sent to every city and town asking for co-operation of local officials, civic bodies and private citizens.

Sitting in session with the Governors will be the motor vehicle heads of each state. The latter, following out general policies at the conference and benefiting by the interchange of ideas as to methods, will handle the administration and enforcement of the campaign in their own territories, independently.

By reaching in two directions, two important causes of automobile accidents will be covered, namely:

First, there will be an intensive educational move to deal with the human element. Second, there will be a definite attack on faulty mechanism.

BROADCAST SAFETY

The educational part will be performed largely by civic organizations, safety councils and similar groups. Safety of New England highways will be broadcast as an incentive to tourists.

The work on faulty equipment will be so strictly conducted by state officials that it is expected that by Sept. 1 every motor vehicle operating in the six states will have been inspected and approved as being safe to operate upon the highways. The inspections will include brakes, lights, horn, steering mechanism and other safety devices. Some states will do the work through official inspection stations, others will use inspectors.

As evidence that the cars are in good order in Massachusetts and some of the other states, inspection certificates will be issued. Windshield stickers will be used in these states.

Drowning Victim

UNABLE TO SWIM, Benjamin Wolf, of 278 West Fifth st., South Boston, was drowned off Peddock's Island yesterday when a small rowboat capsized as he and two friends were rowing to shore from a fishing launch. His companions were saved.

BOY, 6, VICTIM OF AUTO

Crossing Marion st., East Boston, in front of his home, William H. Flaherty, six, was fatally injured by an automobile today.

William S. Shaw, 54, of York ter., Melrose Highlands, driver of the car that struck him, was arraigned in East Boston court on manslaughter and reckless driving charges an hour after the accident.

The victim suffered a fractured skull and died 20 minutes after being hit. Shaw rushed him to East Boston relief station.

Shaw was arrested by Special Officer Peter McCoy and in court pleaded not guilty to both charges, being held in $1000 for hearing July 12.

Admiral Byrd Ends New Hampshire Visit

Dublin, N. H., July 7—Rear Admiral Richard E. Byrd, Antarctic explorer, after three-days' rest under the foothills of Monadnock, at his summer estate, left last night for somewhere, his destination not announced. It is reported that he will be guest at a banquet in his honor in New York, tonight.

He is expected to return about July 13.

Charlestown Fire Still Smouldering

The tons of water poured into the fire on Medford st., Charlestown, Friday night, and the time that have been going into it since that time, did not prevent the smouldering ruins from assuming a dangerous condition yesterday, and it was necessary to have the fireboat on duty there the greater part of the day, as well as two lines of hose from hydrants on Medford st., to keep the blaze from spreading.

No cause for the origin has yet been determined. Some of the firemen are looking for rubbish and rubber coats that were taken by "volunteer" firemen the night of the blaze and not returned.

ONE DROWNED 2 SAVED AS BOAT TIPS

South Boston Man, Unable to Swim, Goes to Death in View of Friends

Unable to swim, Benjamin Wolf, 25, of 278 West Fifth st., South Boston, was drowned yesterday when a rowboat capsized off Peddock's Island. Two companions were rescued.

Wolf was one of a fishing party which left South Boston in the early morning in a small motorboat.

Those rescued are Edward Reardon of Fourth st., and John White, of 223 West Fourth st., South Boston. White was in the Sturgis Hospital, Hull, last night, suffering from immersion and exposure.

UNABLE TO HELP

The tragedy occurred when members of the fishing party determined to go ashore at Peddock's Island, while at anchor off that part of it known as Windy Head. White, Reardon and Wolf all got into the small tender which the motorboat dragged, and started for the beach. Twenty-five yards from shore the tender capsized, and they were thrown into the water.

Wolf was apparently drowned, without even coming to the surface once. Reardon, a strong swimmer, clutched at White and began to aid him to swim ashore.

Three other young men, members of the same party, sat in the motor launch 25 yards away, helpless to aid as Wolf went down and the others struggled.

BODY NOT FOUND

And a second fishing party, the motor of whose boat crippled temporarily, also witnessed the spectacle.

John De Abellar, a summer resident on Peddock's Island, rushed out into the water, wading to where Reardon was slowly swimming White to shore, and brought both men to safety.

Reardon was treated at the Sturgis Hospital, and later discharged. White, who first gave his name in police as Mahoney, for fear that his parents would worry over the accident, was held at the hospital, and late last night it was stated he would be transferred to the City Hospital.

John Connolly, 24, of 413 Fourth st., South Boston, and his brother, Joseph, 26, with Joseph Santos of Boston ave., Medford, all members of the fishing party, headed for the spot where Wolf had gone down.

John Connolly went over the side, fully clad and made several efforts to find Wolf, but was without avail. Later, coast guardsmen at the Point Allerton station were notified, and boats with grappling irons were sent to the scene, last night, after receiving the news

PALS, YOU TELL 'EM. The dog is "Bum," mascot of Fireboat 31. His pal is "Ukey." Ukey is a child of "Battleaxe Mike," tough cat of the North Side. "Ukey's" mother died shortly after its birth and since then "Bum" has been a mother to "Ukey."

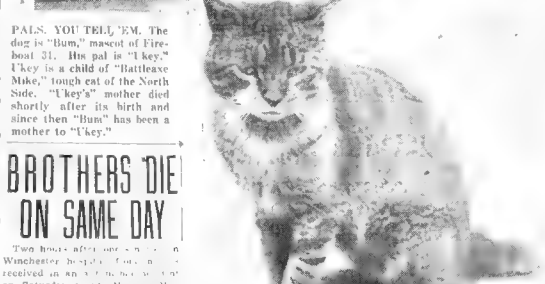

POSING ESPECIALLY for this story is "Battleaxe Mike." Look at those piercing eyes. The firemen tell you not loud that there is none tougher in Boston. (Staff photo.)

BROTHERS DIE ON SAME DAY

Two hours after one [illegible] Winchester hospital [illegible] received in an [illegible] on Saturday night Mr. and Mrs. James Degnan, of 5 E[illegible] Woburn, yesterday received a telegram notifying them of the death of a second son at Houston, Tex.

The youth who died at Winchester was Joseph V. Degnan, '29, well known athlete and pitcher on the Woburn High school baseball team. With a group of friends, he was hurt in a crash of two automobiles in Main st., Winchester.

His brother was Martin Degnan '31 who has been [illegible] for six years. The brief message received by the family said that he had lost his life by drowning, also on Saturday. No further information has been received.

Martin was [illegible] his folks had [illegible] mother was in a state of collapse last night, after receiving the news

'Battleaxe Mike' Rules With Mailed Paw

[illegible] Battleaxe Mike [illegible]

The last named snickered up his fur sleeve today at the story that South End cats are tough and that Beacon Hill cats are tougher.

"Battleaxe Mike" has been the bob-tailed alley champ of the North End for lo, these many years, and at fourteen as of the fire department, they do say as how he's as tough he chews hose nozzles to keep his teeth in shape.

Well, "Mike" is "Ukey's" father and when "Ukey's" mother died shortly after he was born, "Mike" did the usual cat stunt and deserted his family. [illegible] Ukey was the [illegible]

Even now after Ukey's birth the mere sight of Pete has caused Fireboat 31, having at that time a litter of pups of her own, welcome the forlorn kitten and brought her up.

That was two years ago and "Ukey" and "Bum," cat and dog, still [illegible] haunt any shame and to this day if he can't find anybody else to pick on he'll start on "Ukey and Bum."

3 Uninjured as Car Is Wrecked in Milton

Three occupants of a sedan which skidded and overturned in Blue Hill ave., Milton today suffered only slight injuries, although the car was practically [illegible]

[illegible] to Milton [illegible] Benjamin [illegible] of Texas, both [illegible] Dorchester, and Mrs. [illegible] ct., Mattapan. All were treated at Milton hospital for cuts and bruises. The mishap took place near British [illegible]

$100 Weekly for News Tips

Do you want to get money for being alert? If so, the Boston American offers the opportunity. Every week $100 in prizes will be given for news tips telephoned in to the News-Tip Editor, at Liberty 4000.

And what is a news tip? It's the information that something of interest to Greater Bostonians has taken place or will take place. Do you know, for instance, [illegible] interesting picture is to be obtained, that an accident has happened, that there is going to be a business merger? That's a news tip.

There will be $25 given weekly for the best, first exclusive news tip received, $15 for the next best, $10 for the next best and $2 prizes for each of the 25 next most valuable tips. Anyone who is alive and alert can win.

1132 SIGNERS CERTIFIED BY OFFICIALS OF CITY

Prominent Families Included in List Received by the Liberty League

Petitions for the repeal of the Baby Volstead law, duly certified by the Lynn registrars of voters bearing the signatures of 1132 registered women voters, were received in the office of the Constitutional Liberty League today from Lynn workers in charge of Charles C. O'Donnell, chairman of Lynn Post Veterans of Foreign Wars.

Among the signers are some of the most prominent women of the city, league official stated. Many others, it was given out, were from families not for their dry activities.

Only 5000 names are needed from the entire state to place the question on the ballot in the November election. The time within which to complete the petition expires A

GIRL TO FIGHT FOR JOB

Miss Helen Riley, Peabody school instructor of physical education, whose reappointment the school committee failed to act on last week, [illegible] petition tonight [illegible] committee seeking retention.

Miss Riley, who is popular with the [illegible] pupils and parents alike, was [illegible] reelection by a 4 to 3 vote of the committee. Athletic Coach William Sullivan of North Adams also failed of reappointment.

Members of the school committee have received numerous letters from parents protesting their action and asking for the reinstatement of Miss Riley. Many parents have signed the petition which Miss Riley will present tonight.

Use Gas Masks to Fight Roxbury Fire

Wearing gas masks because of dense smoke [illegible] an [illegible] fire with [illegible] that destroyed [illegible] of [illegible] of waste paper and [illegible] the fourth [illegible] started by P. H. Gorman & Sons, Inc., Ward st., Roxbury, at 1 o'clock this morning. Explosions of acetylene gases caused a manhole explosion, but no one was injured. The loss was about $2000.

Fox Takes Papers for Renomination

[illegible] papers for the 14th Suffolk representative district, Ward 14, Boston, were taken out today by Rep. Isidore H. Fox of Dorchester. Fox, a Republican, has been a member of the House since 1927. He serves on the com-

News in Want Ads

—To mark the opening of its "bargain lot," a Watertown automobile firm will give an electric floor or table lamp to each buyer of a used car. Prizes have been put. The offer will remain in effect for only a few days.

—A Cambridge man has a Boston bull terrier, thoroughly trained, for sale. The dog is valued at $50 but may be purchased for $5.

—A real estate development in Dorchester provides a number of new two-family houses. The houses are within four minutes of the rapid transit line, and are near schools churches and stores. They are finished in chimwood throughout, and baths and kitchens are tiled. Each house has a two-car garage.

—A Massachusetts ave. dancing school has put reduced rates in effect for the summer. A course of 10 two-hour classes is offered for $3.

—A four room furnished apartment at Wellaston Beach may be rented for the season for $200. A three-room furnished camp is for rent for the same price.

TODAY'S WANT ADS

SKIPPY

The Strain Was Too Severe

By Percy Crosby

WALSH TO ATTEND STATE DEMOCRATIC PARLEY, SAYS DONAHUE

SELFSEEKERS WILL BE CUT OFF SLATE

Chairman Says Conference Is in Prospect in Next 10 or 15 Days

By BERNARD DOHERTY

Recommendations of the coming Democratic pow-wow will not only carry great influence with the voters but probably will eliminate candidates unwilling to sacrifice their own interests for the good of the party, in the opinion of State Chairman [illegible].

Quizzed today as to his report [illegible] several candidates were opposed to the [illegible] conference to create harmony [illegible] zanied Democratic [illegible].

That Senator Walsh has given assurance that he is willing to sit in with other leaders to discuss the candidates.

That the conference will positively take place within 10 or 15 days, the delay being due only to the special session of the Legislature on the matter of beers, which requires Senator Walsh's presence in Washington.

That Donahue has been discussing the idea with party leaders for three or four weeks and is confident of the success of the plan.

As far as he has been able to determine [illegible] Democratic [illegible] would be opposed to [illegible] Democratic [illegible] would be [illegible] Democratic [illegible] would be [illegible] Democratic [illegible] would be

JOYS AND JOBS OF ARMY LIFE SNAPPED UP BY CITIZEN SOLDIERS

Clifton Stone Robert Rothwell Charles Nagel William Cannon

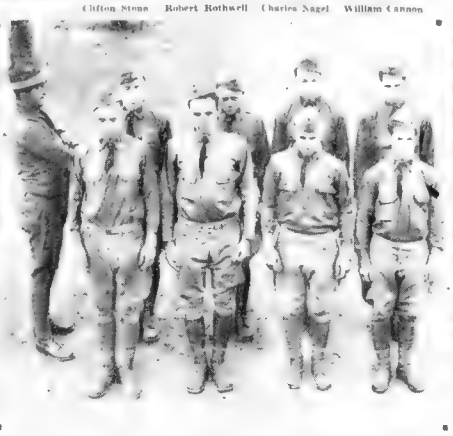

William Haraghey Eugene Mulligan

SPEED IS THE KEYNOTE of doings at Camp Devens, where thousands of boys are in training in the C. M. T. C. Teaching "Bill," German police dog, owned by Capt. F. D. Sharpe, how to bring the daily paper, was a pleasant job. The instructors are William Haraghey and Eugene Mulligan. Man and animal must work at Camp Devens. (Staff photos.)

Sergeant Cochis Walter O'Farrell George Lawrence Alphonse Absir Frank Ashline

"DRESS UP." The first days of drilling. Sergt. Frank J. Cochis, of Company E, gets into action. His squad includes Walter O'Farrell, Brighton; George Lawrence, Pittsfield; Alphonse Absir, Ludlow; Frank Ashline, Springfield; Clifton Stone, Springfield; Robert Rothwell, Roslindale; Charles Nagel and William Cannon. The moulding of soldiers has started.

Edward Spetler Russell Millwood

ARTISTIC? YOU BET! The boys find much to do besides the hard work of drilling as they get going for two weeks' stay at the National Guard tour in Camp Devens. Edward Sperier and Russell Millwood of Worcester are having some work in front of the headquarters of the 52nd Infantry, Massachusetts National Guard. At the play spots they are decidedly more for comfort than for style. (Staff photos.)

CITIZEN ARMY STARTS WORK

Camp Devens, July 7 — [illegible] of assembly and movement of troops [illegible] snapped into action [illegible] Devens will be [illegible] the [illegible] of the Massachusetts [illegible] Corps Area [illegible] Devens [illegible] the 2nd Division [illegible] Headquarters

THE THIMBLE THEATER

By Sgar

SURE—I MADE SNORK, BUT ME ASHORE IN HIS REST LIFE BOAT. HE WAS GLAD TO GET RID OF ME
DIDN'T HE PULL ANY GUNS ON YOU?
OH, HE PULLED HIS GUNS ALL RIGHT, AN' HE GOT SORE AS A WET HEN WHEN I WOULDN'T LET HIM SHOOT ME—I KNOCKED 'IM ALL OVER THE CABIN, I DID. BLOW ME DOWN I DID!
WHAT'D YOU FIND OUT?

I MADE 'IM TALK—AN' YOU'LL BE SUSPRISED WHEN I TELLS YA THAT DOCTOR WATTLEY IS JACK SNORK'S UNCLE
HE TOLD ME THAT THE OL' WOMAN IN THE SHACK WATCHES THE NORTH END UPPER WINDER OF THE MYSKERY HOUSE EVERY DAY THROUGH HER GLASS AN' WHAT SHE SEES, HE SAYS, IS PLENTY
COME ON, WE'LL MAKE HER TALK

BOYS, I'M SICK OF THIS BUSINESS—I'D HAVE LEFT THIS COUNTRY LONG AGO, BUT I FEARED JACK SNORK—NOW I AM A NERVOUS WRECK, AND NO MATTER WHAT HE DOES—I'M GOING TO SIT WATCHING THE UPPER WINDOW OF PROFESSOR KILPH'S OLD HOUSE—AND I'LL TELL YOU ALL I KNOW ABOUT IT
A! BE LADY YOU NOT GOING TO THAT OLD HAUNTED HOUSE AGAIN, ARE YOU?
I'M SORRY, BUT I'M GOING!

BRINGING UP FATHER

Leading a Dog's Life

By George McManus

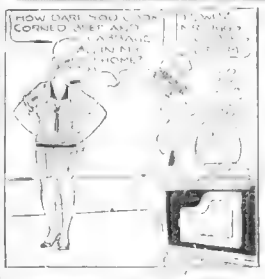

POLLY AND HER PALS

The Terrible Turk

By Cliff Sterrett

WE SURE SHOULD BE LUCKY, POLLY—NOT A SINGLE SOLITARY SUSPICIOUS CHARACTER HAS DAST SET FOOT ON THE PLACE SINCE WE'S COME TO LIVE HERE!
I'VE BEEN ADOPTED BY A SWELL WATCH DAWG LIKE MICKEY!

TIM TYLER'S FLYING LUCK

. The Breaking Dawn

By Lym Young

TIM IS TRYING TO GET THE GOODS ON HARDY BELIEVING HIM TO BE IN LEAGUE WITH SOME UNKNOWN CROOK IN AN ATTEMPT TO STEAL PILOT ROY FLEETS SECRET MOTOR SOON TO BE INSTALLED IN THE NEW SAIL-PLANE—TIM HOSCOPES HARDY SENDING MESSAGES BY CARRIER PIGEONS, DOES SOME CLEVER DETECTIVE WORK
IT WAS JUST ABOUT MIDNIGHT WHEN HARDY SNEAKED OUT OF THE HOUSE TO HIS PIGEON BOX AND IT SEEMED LIKE HOURS BEFORE I SAW HIM RETURN AND CRAWL INTO HIS BUNK—
—IF HE REALLY DID RELEASE A PIGEON WITH A MESSAGE WHILE HE WAS OUT, THE BIRD SHOULD BE AT THE ROOSTING PLACE BY NOW—
ITS JUST STARTING TO GET LIGHT—HELLO—THERE'S MR. SCANTLY'S FARM HOUSE! I DON'T SEE HIM STIRRING AROUND—GUESS WE'D BETTER WAIT OUTSIDE UNTIL HE WAKES
WHILE—UP AT RAINBOW RIDGE, SPUD ON AWAKENING THIS SAME MORNING FINDS A NOTE PINNED TO TIM'S PILLOW
Dear Spud—Don't worry about me or where I am I'll be back as soon as I can. Your buddy, Tim

LITTLE ANNIE ROONEY

The Sun Worshiper

By Ben Batsford

AND A REAL HOKES-TO-GOODNESS PICNIC——WITH ICE CREAM CANDY AND ALL EVERYTHING?
THE KIND IT'S GOIN TO BE—IS FOGGY
ONE DAY EVERY NEAR NICE PEOPLE WHO OWN CARS VOLUNTEER TO DEVOTE THE WHOLE DAY TO MAKING POOR KIDS HAPPY—EARLY IN THE MORNING WE CLIMB INTO SWELL CARS AND THEY DRIVE US TO THE PICNIC GROUNDS—
GEE!
AN' IN THE AFTERNOON THE CARS COME BACK AN' TAKE US ALL HOME AGAIN—IT'S LOTS OF FUN—IT'S LIKE OUR STARS FOLKS TREAT US SWELL—JUST LIKE WE WAS THEIR OWN KIDS—
WHAT'S THE MATTER? WHATCHA LOOKIN AT?
NOT A CLOUD IN THE SKY—HONEST SALLY IN THE WEATHER MAN LET'S IT RAIN TOMORROW SO WE MAY AT HIM FOR THE REST OF OUR LIFE—
BATSFORD

BARNEY GOOGLE

"Seeing Is Believing"

By De Beck

COMIC STRIP DERBY
ENTRIES
3
AY MR HOOVER BETWIXT YOU KNOW WOT HOSS IS GONNA WIN!
TELL US WILL YA? G'WAN!
AY MR HOOVER—MAY BE YOU'RE NOT SMART ENOUGH TO FIGGER THINGS OUT THAT'S YOUR HARD LUCK—SO TAKE MY ADVICE
AND KEEP YOUR EYES OPEN!
HUH! O I C MR HAWS IN YA AI LAST II I HAVEN WAITIN FER THIS CHANCE FER TWO YEARS NOW BOLT THAT BOX OR YA OWES ME!
WHAT DOUGH!
HOT DOG! NOW I KNOW SMACK ON THE SNOOT HUH!

KRAZY KAT

A Dose of His Own Medicine

By Herriman

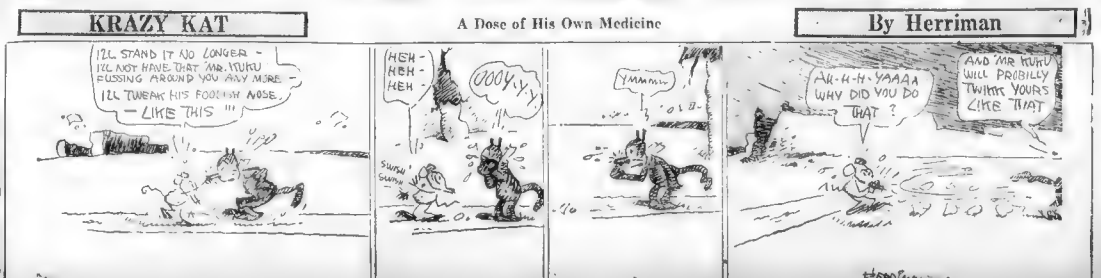
I'LL STAND IT NO LONGER—I'LL NOT HAVE THAT MR. ISUKU FUSSING AROUND YOU ANY MORE—I'LL TWEAK HIS FOOLISH NOSE—LIKE THIS!!!
HEH-HEH-HEH
OOOY
YMMMM
AH-H-H-YAAAA WHY DID YOU DO THAT?
AND MR ISUKU WILL PROBILLY TWIRT YOURS LIKE THAT

Daily Cross-Word Puzzle

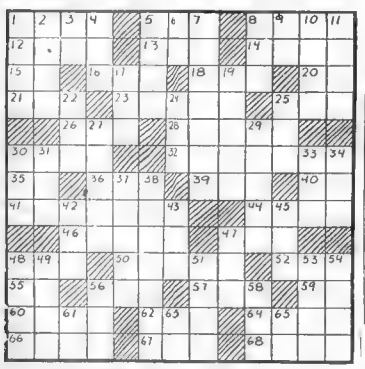

HORIZONTAL

1 Make warm by general rest
5 Head
8 Han
12 For
of the
13 Sa
14 In the
15 Sne of
16 Upper
18 Liver
20 Pu
21 Unit of
23 The
them
25 Quiet
26 Worth
28 Fool
30 Hawk
32 Fiber
34 Fur
36 Black
38 Japa
40 Alter
41 Rich
Sea
44 Hireling
46 Plant that
47 Viper
48 Cause to
50 One
52 Carnival
53 Roman
56 Supreme
Rabula
ans
57 Guided
59 Inlet of the Arctic Ocean
60 Flat-topped military
hot
62 Energy or vigor
64 Fit
66 Ireland
67 S-shaped worm
68 Strap

VERTICAL

1 Package of bills, goods
for transportation
2 Wing shaped
3 This
4 New Zealand parrot
5 Dwelling
6 Suffix pertaining to
7 Last Indian palm crowned by
fan-shaped leaves
8 Malicious old woman
9 On the supposition that
10 Rules
11 Organized migration
17 Rodent
19 Odor
22 Prospect
24 Membranous pouch
27 Biblical name
29 Act of fortification
31 Evaporates
33 Traveling bag
34 Highest mountain in Crete
35 Recoup
37 Brier
39 Pointed arch
42 Make up one's mind
43 Catcher seize suddenly and
forcibly
45 Spread loosely for drying
49 Watering place
51 Railroad
54 Becoming
55 Above
58 Shade trees of America
61 Potato
63 Grow calm
65 Receptacle for storing coal
67 Satan
69 Tumbled pile
70 Verbs
71 Passes actuality

Herewith is the solution to Saturday's puzzle

R	A	C	E	S	C	R	U	B	S	P	O	T
A	N	O	Y	E	R	I	E		A	R	I	E
P	E	N	E	T	R	A	T	I	V	E	N	E	S	S
E	N	S	H	R	I	N	E		E	V	A	D	E	S
	T	O	O	T	S		T	R	I	T	E	
C	H	I	L	L	S		C	O	L	L	E	S	C	E
H	O	T	E	L		B	U	N	G	S		T	A	M
O	N	U	S		M	A	R	G	E		H	I	D	E
R	O	T		M	E	D	E	A		P	I	N	E	R
D	R	I	V	E	L	E	D		R	A	B	A	T	S
F	L	O	A	T	E	N	T		C	O	R	E	R	
S	O	N	N	E	T		F	R	A	T	E	R	I	E	S
T	R	A	N	S	I	L	L	U	M	I	N	A	T	E
A	L	L	E		N	O	O	S	E		I	N	N	S
B	E	S	T		S	T	E	E	D		A	S	A	S

MISS HARD-BOILED by Jane Dixon

BOSTON EVENING AMERICAN—*Largest Evening Circulation in New England*

Magazine and Fiction Page

Raquel Decides Beauty Is More Powerful Than Money in the World

WHAT HAS GONE BEFORE

Raquel's gowns arouse the admiration of Mrs. Dexter, a very wealthy woman, who confides to Raquel that she is going to Paris to divorce her husband. Weeping, she tells Raquel that Dexter has deserted her for a beautiful actress. Her one hope is that she can make herself attractive to Comtesse Gowns and win back her husband's love.

Chapter 34

"What is wrong with women, anyway?" Raquel asked herself that night after she had returned the coral earrings to their cache in the cheap leather coin-purse and, with troubled mind, disposed herself for sleep.

"This Mrs. Dexter, for example. Torturing herself because she can't have what she has virtually thrown away. Till her she wears flannel nightgowns and does her hair in a braid."

She wanted to whip up compassion for the woman who suffered so cruelly. To polish the determination into the business of making Mrs. Dexter ready for what was to be a campaign of reclamation. She could find no heart in the task.

"Didn't she know he was not her property, body and soul, forever, just because she got him once? She should have. She must have seen often enough what happens to her kind. There isn't a man, not one, who can't be coaxed away if he's left to run loose or if he's fed on nothing but cold potatoes or molasses or chili peppers at home. Nothing will hold them, once they're fed up."

Love? Love is beauty. Love thrives on beauty. Starve it and love dies. As Dexter's love for his wife was dead.

Money Can Buy
Beauty More Powerful

Money? Money can buy, but it cannot guarantee more than a temporary ownership at best. It is the irony of fate that to those who seek them most earnestly the very prizes for which they entered into shameful bargain lose all value once the prizes are possessed. Elsworth Bosart. He was one who said, and now strove to repudiate his bargain.

But Beauty was omnipotent.

"Beauty took Bill Johnson away from Lily," Raquel whispered to herself. "Beauty made Jack Farrell lend me the money so he could get out of Hermosa. That stupid conductor—do you think he would have let me ride on a Phoenix without paying if I had been ugly, or even just plain? And the paradise bird! I'd still be wearing the shabby old felt. I'd be in New York, married to Jack Farrell —bound for life. Instead of on this ship, free, going to Paris. Bosart, Bertie Adams, Alphonse, flowers, these downy blankets, that closet full of wonderful clothes, music. All servants of beauty."

Yes. There could be no doubt of it. Beauty ruled the world.

Well then, beauty might still be made to line Mrs. Dexter's bankband. He had it, in the woman like a beautiful serpent the woman Mrs. Dexter had told her about. But he would be ready for a new a different kind of beauty. He would become A humming bird, seeking fresh flowers.

"She can probably get him back," Raquel said aloud. "Not that she deserves to. She deserved cruelty what she is. As I would deserve what I'd get if I had starved on in the desert and let that great devil of a Pancho sell me to Bill Johnson."

She felt a slight twinge of conscience over her bold arrangement of Pancho. Not because he was her father, and she had blasphemed against him; rather because she knew that in the beginning she herself conceived the idea of using her father as the man who was in a position to make the highest bid she might expect.

Alphonse had continued to metamorphose Mrs. Dexter from a light that hides under a bushel into a star shining in a high heaven, dimming the radiance of the other stars around it. He could make the most of her cameo-like features, create new reasons why she should be conspicuous on a yacht consecrated to fashion, frivolity and the loveliness of women.

Raquel Offended
Alphonse Suspicious

"It will be amusing to see what happens," Raquel said to Alphonse the next morning. "I'd like to see Mr. Dexter's face when he sees what you've done with his wife. I wonder what he's like. Will I meet him?"

Alphonse shook his head. His wise face crinkled into a smile.

"I think not, ma petite," he said. "I fear if it is arranged that you meet this self made man, our campaign will be doomed to failure. And Madame Dexter will be convinced a serpent has entered her Maudless Eden."

Raquel frowned. Did Alphonse think she was a child of mind? That she would spoil his plans, fail him? Or was the alternative of a man, however flattering they might be? She was offended.

"Now, now," Alphonse soothed. "I meant no offense. It is that you cannot help being as you are. To one who is attuned to beauty, especially to exoticism, you are as a goblet of rare wine, sparkling wine, ruby red, from the cellar of an epicure."

"To you, perhaps," Raquel was mollified by the tribute.

"To all men." Alphonse would brook no exception to his judgment. "Even Madame Dexter. He is a connoisseur of Beauty. Or rather, he was. I am sorry for his wife, for Madame Dexter. Yet, I cannot blame her husband."

"You can I," said Raquel.

Alphonse gave her a long look. There was something like regret in his eyes. Understanding and regret.

"No. You wouldn't," he said. "You could never be a Madame Bosart. You are too conscientious."

Raquel was sure he meant to say "too hard," and had caught himself in time.

After Raquel had said her adieus to Alphonse that evening she went nearly midnight—she passed a woman in the corridor on the stairs. The woman eyed her boldly, almost belligerently, as they passed.

"She looks as if she'd like to bite me," Raquel thought. "There, she's turned and is coming back. She's upset about something."

The cabin was in darkness. That was strange. A light was always left burning, the amber one over the table. Alphonse must have forgotten and turned it out.

"Raquel" A voice swished through the darkness. "That you?"

It was Greta. Greta was in her night-dress.

"Yes, of course. Turn on the light."

"No, no. Don't touch it. Did you notice a woman in the corridor when you came in?"

"Why, yes——"

A low moan from Greta. "Keep quiet, for the love of Pete. I got a friend in here with me. Don't look at her from the woman; out there."

Hides From Wife
Greta in a Mixup

"But Greta—"

"I know, Raquel. You think I'm terrible. You think I'm wicked. Oh, Greta, Raquel, what will Uncle Alphonse say?" smothered sobs in the darkness.

"Don't worry. It's a man's voice, muffled, from somewhere in the room.

"You'll—oh, you. It's all your fault. How did I know when you took me on the top deck and showed me you had a jealous wife watching every move you make? And now we've had to hide in here. What will people say? You're a terrible man, getting a young girl into trouble like this. Oh-oh-oh! And Uncle Al promised I could have my own car if I behaved. I won't go back to the convent, Raquel. I won't. Oo-o-oh."

Copyright, 1930, King Features Syn., Inc.

Copyright 1930, Metropolitan News paper Service, New York.

What's in Fashion?

How to Tell Whether a Thing's a Fashion or Not

Directed by AMOS PARRISH

AMOS PARRISH

NEW YORK, July 7—There are countless styles in existence. And more new styles being created every day. Which of them are fashions and which are not? There is one test, and one sure answer. It's this:

Those styles which are adopted—worn—used—by a considerable number of people *are fashions.*

And those styles which the majority of people don't want—don't wear—don't use—are *not* fashions. Regardless of who created these unwanted styles.

A thing adopted by just a few [illegible] is doomed to a speedy death—or it may be a style which later may be adopted by a great many people and therefore become a fashion. But it is not a real fashion until it is adopted by a considerable number of people.

* * *

Women's Fashions

Notice what women are wearing when they meet at luncheon. You'll see many women are wearing blue. That helps prove that blue is a fashion.

See their shoes. If more women are wearing one-strap shoes than sandals, then one-strap shoes are more in fashion than sandals.

Look at the hats women are wearing. Notice how much wider the brims are. Wider-brimmed hats are in fashion. Why? Because a great many women are wearing them, and that puts them in fashion.

* * *

Men's Fashions

Look at the men at a club luncheon or at any gathering of well dressed men. Notice their neckties. Count them. And the neckties the greatest number of men wear there are the neckties of first fashion importance for these men.

Look at their coat lapels. And if more of them are peaked rather than notched—as they're likely to be—that's the coat lapel fashion.

* * *

Home Fashions

Go into a lot of homes and look around the rooms. And notice the furniture is getting a little smaller. That's because rooms are getting a little smaller.

And because rooms are getting smaller, and furniture is smaller, that makes furniture that is smaller in scale a fashion. Because it's in a lot of homes. And is being preferred by a lot of people.

And notice the bread on the tables. Whether it's in the home or in a restaurant—you'll see more whole wheat bread around than you did a few years ago. Of course you'll see white bread, too. And lots of it. And rolls. And lots of them. Whatever you see the most of, that's most in fashion.

* * *

Fashions in Everything

Watch the automobiles that go by, or ask the people who sell automobiles what types of cars are in fashion. They'll tell you because they know what people want. What kinds of cars are most fashionable. What are increasing in popularity. And which are less popular now than a few years ago. For, of course, there are fashions in automobiles.

And so it is with almost everything you use or wear. There are fashions in kitchen utensils, home furnishings, furniture, foods, athletics, sports, amusements to mention only a few things.

And so what people want and buy and use and wear and have around them all these are in fashion. And the things they've discarded and turned their thumbs down on and no longer want are out of fashion.

* * *

In Step with Fashion

And she or he who is in step with fashion today is in step with modern life—because it's in step with fashion is to be in this big parade; that's going places.

It doesn't necessarily mean all dressed up and no place to go. It's all dressed up and plenty of places to go. And going!

We're going to tell you what's in fashion as we see fashions. And about the fashions that interest you.

We're going to get out material and facts for these daily fashion features through the eyes of [illegible]

There are six in Paris, Palm Beach, New York, Boston, and all over America wherever the fashion knowing women and men are. They'll see who wears what—what homes keep what—and they'll report to us and we'll report to you—what's in Fashion.

These fashion-seeing eyes of our fashion organization, trained in looking for fashions, are going to look at fashions for the readers of this newspaper and supply the facts that are the bases for these articles. And the fashions they see, we are going to analyze and tell you about.

Tomorrow—Skirt Lengths.

Heart and Home -:- -:- -:- By Beatrice Fairfax

Because of Jealousy

DEAR MISS FAIRFAX:

We have been married six months now and oh, things are so wrong, we quarrel terribly. I believe it is on account of jealousy. When my husband and I go out together, he doesn't seem to notice me at all but has a good time with the others and it hurts me so. I love him so much that I'm jealous and [illegible] with are all older than we are—my husband seems to get a big kick out of going round with older people.

LONESOME BRIDE

Dear Lonesome Bride: The time has come, my dear Lonesome Bride, for you take a brave. Try not to be so jealous, and if you can't help it, at least learn to conceal your [illegible]. People are unconsciously cruel sometimes, and doubtless these older people may enjoy making you jealous. Don't watch your husband when you are with other people; try and interest yourself in some agreeable person who is there, and above all, don't be melancholy around the house. Try to be lively and amusing, don't forget—

"Laugh and the world laughs with you, weep and you weep alone."

Seek Business Girl

DEAR MISS FAIRFAX:

Having had a happy married life for over ten years, I feel now since my husband's death that I am very lonesome. Since my days of courtship social fashions have changed a great deal and I feel out of step with the present unmarried set. I am wondering whether there are any decent minded, sensible women left, who can be real companions, and even can take a drink gracefully, enjoy outdoor life, etc., without going to extremes in everything. If you believe so can you tell me where to find them?

WIDOWER.

[illegible] decent, self-respecting mature woman among the independent, self-supporting business girls who have had to take life as it comes, and know the value of good times, but also the necessity for self-restraint. Try and meet some of this type.

Let Him Tell It

DEAR MISS FAIRFAX.

I am very much in love with a boy two years my senior. I am 18 years of age. When I tell him I love him he does not seem to believe me. He tells friends that I say I like him, but he does not seem to take any interest in me. I do not go out with him very often, although I have asked him many times to go. But he refuses. I do not think of leaving him. I love him so.

ANXIOUS.

Dear Anxious: I have it on very good (male) authority that a man never really believes that a woman loves him, no matter how much she says so. (Perhaps they're always conscious of the fact that there's no reason why she should.) So stop telling him how much you love him and let him tell you how much he [illegible] for a change.

Better Wait Awhile

DEAR MISS FAIRFAX.

I am 17 and I am going with a young man of 23. We are very much in love with each other, but my mother is very much against our going together. My mother has a very slight reason for not liking boy friend, and although she found this out, she had the very highest respect for him and approved of my going with him. He and I are planning to be married, for we have found out that we are too much in love to keep each other. The question is can we be married at once, without the consent of parents? Will there be any advance with the law? I shall watch your column as I have every other night and hope you will answer it for your advice.

WORRIED.

Dear Worried: Age limits for marrying without parental consent vary in different states, but I would not advise you to marry against your mother's wishes, unless you are quite sure her objection is unjustified. You are both rather young to take on the responsibilities of marriage, and can lose nothing by waiting a year or two.

The Marry-Go-Round

—By HELEN ROWLAND—

* *"Going Dutch"*

One of the most acute and poignant problems bothering lots of girls today, is the etiquette of the Dutch Treat.

This, of course, is no problem to the gold-digger and the mollusc, who are out for Big Game and Indoor—free sustenance, orchids, pastes and graft. Nor does it particularly worry the "good provider," who can "feed the brute" at her own fireside and do her bit with bon-bons and home-cooking.

But to the business girl with a pay-envelope and a struggling young Boy Friend, it is both a serious and delicate matter. There is something gallant about the modern girl of the finger, nose, which makes her squeamish about accepting sacrifices and inspires her to stay FAIR.

In the old days, when a box of bon bons and a stroll in the moonlight constituted a Large Evening, and there were no taximeters ticking away a man's lunch-money for the week, it was different. But now, with a pair of theater tickets averaging the price of a wedding ring, the high cost of living is more than most young men can bear.

Yet, men are funny that way. To a girl, "going Dutch" may be a positive pleasure; but to a man it is always painful. One of two ways would let a girl sit at home, playing solitaire forever, before he would permit her to pay for her dinner-check. Another kind may TRY to be "modern"; but, inside, he curls up and shrivels at the sight of a woman counting out her taxi-fare.

Somehow, a man never seems to think more of a woman for paying her own way. It doesn't make him grateful—it makes him self-conscious and suspicious. Instead of feeling that she is being fine and fair and square, he shrivels up to wonder if she has ulterior designs on him, and is trying to bait him. It lowers her market-value in his eyes.

Copyright, 1930, King Features Syn., Inc.

BEST JOKE I EVER HEARD

The Boston Evening American will pay $1 for the best one of the jokes published here each day. Address "Best Joke," Boston Evening American.

TODAY'S WINNER

Woman buying a raincoat coat And can I wear this coat out in the rain without hurting it?

Weary Salesman: Madame, did you ever see a raccoon carry an umbrella?

Anna Berry,
52 Dennis st., Roxbury.

HONORABLE MENTION

Captain is giving a test in drowning to the Boy Scouts.

Captain: Jack, how many pounds can you carry?

Jack: Two hundred pounds, Captain.

Captain: Well, Jack, if you saw a man drowning that weighed four hundred pounds, what would you do?

Jack: I'd make two trips, Captain.

Barbara Arone,
15 Keith st., Watertown.

Are you laughing at me? demanded the irate professor of his class.

No, came the answer in chorus.

"Well, insisted the professor, what else is there in the room to laugh at?"

Ethel Lelnogod,
170 Winthrop ave., Revere.

Some Points on Etiquette

—By MRS. BEECKMAN—

Succession of Family Names

DEAR MRS. BEECKMAN:

1 Here is my problem. It concerns the naming of a first son. Because of the age and health of my husband's father, he is desirous of naming his first son for him—and the second son for himself. Say the grandfather's name is John Paul Jones. Would it be correct to call the grandchild John Paul Jones, second—as the father's name is Henry Thomas Jones?

2. Also, would it then be correct to call the second son Henry Thomas Jones, Jr.?

I have received many conflicting answers to this question, and shall be very thankful indeed for your advice.

D. M. A.

1. Yes.
2. Yes.

Accepting Prizes

DEAR MRS BEECKMAN:

1—Is it good form of accept a bridge prize when you are also presented with a gift as honor guest?

Or should it be given to the person holding next highest score?

2—Would it be all right to write the hostess a letter of thanks for her party and gift, even though you had thanked her personally the evening the party?

S. N.

1—When you win the first prize at bridge, it is good form (and certainly 'reasonable') to keep the prize. And this is true even if there also is a guest prize. Neither one has anything to do, fundamentally, with the other.

2—Not only is this all right, but it is the only polite thing to do and it requires a great deal of planning and generosity. Therefore, naturally, it should receive the deepest and most articulate expression of appreciation and thanks.

(Mrs. Beeckman will be glad to answer questions on etiquette submitted by readers)

Copyright, 1930, Premier Synd., Inc.

SMART SAYINGS OF CLEVER CHILDREN

The Boston Evening American will pay $1 for the best one of the published smart sayings each day. Address "Smart Sayings," Boston Evening American.

TODAY'S WINNER

Teacher: "What would Washington have done if Lafayette had not answered his call?"

Bright Pupil: "I suppose he'd have waited in the telephone booth and got the next boat."

JOSEPHINE DI PIETRO,
59 E Main St., Medford

HONORABLE MENTION

One of my customer's children, age 3, came out to receive his paper.

"What's the weather tonight?" he asked.

"Clouds and showers," said I, reading from the page.

"Aw, gimmie another paper," blurted he disappointedly.

THOMAS F. QUINN, JR.,
37 Moore st., Somerville.

My little girl, age 3, was looking at a picture of an old-fashioned lady with very long skirts, touching the ground.

Suddenly she remarked:

"Mama, look! the poor, poor lady has no legs."

A. ROGERS,
111 Draper St., Dorchester.

Parents, Never Young, Kill Joy in Home

By BEATRICE FAIRFAX

It's a strange thing that this world should always contain a certain number of parents who were never young.

You find that absurd? But what else is one to think of fathers and mothers who seem to understand nothing of the spirit of youth and who deny their children all natural recreation, impressing them in the most unpleasant and dreary things that they have to do at home?

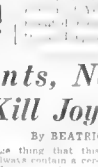

Beatrice Fairfax

Perhaps they have been denied [illegible] and summer [illegible] boys. You may have supposed that all youth is untrammelled nowadays, and that in so free an age as ours the last thing we need worry about is excessive parental severity.

But I assure you that these joy-killing parents do exist. Not a week passes that I do not receive anguished letters from their unhappy children.

"Our dad is different from all people that ever lived," said an innocent 16-year-old girl wrote me the other day. "He thinks all amusements are wrong and foolish. We can't even go to a show, except by chance. My oldest sister eloped at the age of 20. We want to be good, but can't we enjoy life a little? How can we make Dad understand?"

The trouble is that Dads of that order do not understand until an over-repressed child breaks loose, and in some way that the parent finds highly distasteful. In most [illegible] there is much [illegible] and [illegible] the [illegible] in the [illegible] [illegible] [illegible]

EVENING AMERICAN MARKETS

New York Stocks — *News of Street*

LEADERS HEAVY IN NEW YORK DEALINGS

New York, July 7—Leading issues displayed pronounced heaviness on the New York Stock Exchange today. The market faced its first severe test of stability when trading was resumed after the triple holiday, and did not act at all well.

Spotty rallies were staged at intervals, but most of the time the market was getting new lows while hovering near the day's

NEW LOWS SET

A series of [illegible] persistently favorable news [illegible] caused the market to [illegible] the year among leaders, the [illegible] of the general list.

Hurried efforts at support were made by constructive forces and centered in the recognized [illegible] leaders, which held above the previous low of last month although showing sizeable setbacks.

In this [illegible] despite the drying up [illegible] the [illegible] but feeble [illegible] of [illegible] dence, and stocks pursued a more or less uninterrupted course on the downside.

U. S. Steel [illegible] to 133 1-8, where it showed a loss of 4¼ points from its previous close. Other standard issues suffered [illegible] the list, with American [illegible] General [illegible] Radio [illegible] to [illegible] points.

Acute [illegible] [illegible] chemical [illegible] [illegible] [illegible]

NEWS OF *Trends of the Day* BOSTON *New York Curb* MARKETS

PRICES TREND LOWER IN BOSTON

[illegible] generally lower price trend [illegible] Boston Stock Exchange [illegible] Saturday. [illegible] A. W. [illegible] point [illegible] [illegible] [illegible]

HEARST PREFERRED STOCK OFFERED TO THE PUBLIC TODAY

NEW ERA IS INAUGURATED BY FINANCING POLICY

By MERRYLE STANLEY RUKEYSER

New York, July 7—The significant events of finance are frequently undramatic. The changes that alter the way that plain men and women live come quietly and unobtrusively. For example, since the war there has been a radical change in the character of ownership in the United States.

Title to corporate [illegible] tended to pass [illegible] an oligarchy of [illegible] and to be diffused [illegible] the multitudes [illegible] quiet gradual [illegible] sagacious. Universal, democratic [illegible] the present [illegible] in the United States.

The broader [illegible] offering today at $25 a share [illegible] have been [illegible] and employees [illegible] dated Publications [illegible] company emb[illegible] successful newspapers in the Hearst chain, the Hearst's American Weekly, the American Newspaper [illegible] latest [illegible] hitherto [illegible] Randolph [illegible] second [illegible] Mr. Hearst [illegible] personal [illegible] company.

An Essential Business

[illegible]

Applies New Principle

Far more [illegible] than the [illegible] earlier [illegible] strong [illegible] discernment placed on Mr. Hearst's newer tendencies of finance. Emulating the great public utilities which have successfully engaged in customers' ownership, Mr. Hearst has applied the principle to a great coalition of industrial enterprises of newspapers may be considered industrials. Though technically industrials, newspapers are of necessity impregnated with a public interest and touch the lives of the people far more intimately than so-called public utilities and, in my opinion, more significantly and intimately than many of the industries of greatest [illegible] over, the [illegible] monopolistic [illegible] tions because there is no choice, the public in its newspaper preferences exercises freedom of the will. Newspaper circulations are founded on the habits and voluntary preferences of the public. In most cities the public can choose between at least two newspapers, and in the larger [illegible] choice. Advertisers [illegible] [illegible] thousands [illegible]

HEARST STOCK FOR PUBLIC

Continued from First Page

Bulletin and Post; The Post Enquirer Publishing Co., publishing the Oakland, Cal., Post Enquirer, Evening Herald Publishing Co., publishing the Los Angeles Evening Herald; Los Angeles Examiner, publishing the Los Angeles Examiner, Post [illegible] lishing The P[illegible] Seattle [illegible] Publishing Co. [illegible] cago American, Pitt[illegible] publishing the [illegible] graph, Pittsburgh [illegible] Publishing Co. [illegible] Detroit [illegible] can Paper Co. [illegible] the American Newsprint Co., supplying newsprint to all Hearst newspapers in the West.

SHARES UP TO 10 PER CENT

Hearst Consolidated Publications, organized under the laws of Delaware [illegible] has an authorized [illegible] ten of $100 each [illegible] into $100 [illegible] Boston [illegible] Common [illegible] ing. The [illegible] forced [illegible] holder [illegible] sue. Of the [illegible] when [illegible] part [illegible] If offered [illegible] of subscription [illegible] option. All of [illegible] retained by Mr. Hearst [illegible] Hearst [illegible] be held [illegible]

The preferred [illegible] public [illegible] ferred feature [illegible] to 10 per cent in the net earnings, the dividends on the preferred are cumulative to the extent of 7 per cent, after which the common will receive $1.75 a share a year. Thereafter the preferred will participate ratably with the common until the preferred has a yield of 10 per cent and the common an additional 75 cents a share. The additional 3 per cent on the preferred will not be cumulative.

The companies have an unbroken [illegible] record, [illegible] last four years [illegible] 14,071,401.84, net [illegible] earnings of the [illegible] $18,564,826.69 and [illegible] $6,887.11. The [illegible] now for the [illegible] $11,006,000 or 3.22 [illegible] requirements on the first [illegible] of preferred stock. The interest on the other unissued preferred will be practically offset by the present bond interest.

Directors of the new corporation are Mr. Hearst, George Hearst, William Randolph Hearst, Jr., Edward E. Clark, Arthur Brisbane, David E. Town and John Francis Neylan.

The principal business office of the corporation will be San Francisco.

Application will be made to list the preferred stock on the New York Curb Exchange, Chicago and San Francisco Stock Exchanges.

Construction Landmark

[illegible] addition to other companies engaged in public financing, Henry Ford is another conspicuous example of [illegible] [illegible] some years ago referred to [illegible] a billion dollars of securities [illegible] [illegible] Company [illegible] [illegible] [illegible]

New York Bond Market

U. S. GOVERNMENT ISSUE

	High	Low	Last.
Liberty 3½s 1932-47	100.30	100.28	100.28
Liberty 3½s 1943-47	101.1	101.1	101.1
1st 4½s 1932-47	102.8	102.5	102.5
1st 4½s 33-38	102.10	102.7	102.10
1st 4½s reg	102.24	102.24	102.24
Treas 3½s '43-47	101.30	101.30	101.30

DOMESTIC CORPORATION ISSUES

Abraham & Straus 6½s '43	100	100	100
Adams Pow&Lt 1st 5s '53	84½	84½	84½
Adrg Corp 5s '41	98½	98½	98½
Adrg Corp 5s '49	97½	97½	97½
Adrg Corp 5s '50	93	92½	93
Alis Chalmers 5s '37	101½	101½	101½
Am Ag Chem ref 7½s'41	102½	102½	102½
Am Beet Sug 6s '38	68	68	68
Am Cyanamid 5s '42	96	94½	94½
Am I G Chem 5½s '49	102	101½	101½
Am Int 5½s '49	94½	94½	94½
Am Mach & F 5s '47	101	100½	100½
Am Sug Re 6s '37	103½	103½	103½
Am T&T conv 4½s '39	106½	106½	106½
Am T&T col tr 5s '46	105	105	105
Am T&T 5½s '43	108	107½	107½
Am T&T 4½s '65	104½	104½	104½
Am T & T 5s '65	105	104½	104½
Am W W 5½s ctf tr 5s'34	100½	100½	100½
Anglo-Chil Nit 7s '45	91	91	91
Armour Ch 4½s '39	90	90	90
Armour Del 5½s '42	81½	81½	81½
Atch T&SF gen 4s '95	97½	97½	97½
At T&SF cnv 4½s '48	125½	125½	125½
At T & O 1st 4s '48	97½	97½	97½
B & O 4½s '60	100½	100½	100½
B & O 4½s ctf 40	100½	100½	100½
B & O ref 5s '95	103½	103½	103½
B & O 1st conv 4½s '33	106½	106½	106½
Bal T ref rf 5s '31	100½	100½	100½
Beth S pur mon 5s '56	103½	103½	103½
Boston & Maine 5s '67	100½	100½	100½
Bklyn Man T 4s '66	97	97	97
Buff B&P con 4½s '57	93	93	93
Bush Term con 5s '55	97½	97½	97½
Cal Pet 5s '39	100	99½	100
Canad Nor 7s '42	41	41	41
Can Nat Rys 4½s '54	96	96	96
Can Nat Rys 4½s '57	95½	95½	95½
Can Nat Rys 4½s '68	96	95½	96
Can Nat Rys 5s 60 July	103½	103½	103½
Can Nat Rys 5s 60 Oct	103½	103½	103½
Can North 4½s '46	96½	96½	96½
Can Pac 4½s 45	99½	99½	99½
Can Pac 5s '44	104½	104½	104½
Can Pr & Oc 4½s '52	100½	100½	100½
Cent of Ga 5s '59	104½	104½	104½
Certainteed P deb 5½s'48	40	40	40
Chesapeake Corp 5s '47	100½	100	100½
Ches & Ohio con 5s '39	104½	104½	104½
Chic & O 4½s A '96	98½	98½	98½
Chi Bur & Q gen 4s '58	94½	94½	94½
Chi B&Q 4½s '77	99½	99½	99½
CB&Q ill div 3½s '49	87½	87½	87½
Chi & Erie 5s '82	94	94	94
Chi Gr West 4s '59	70½	70	70
Chi Ind & Lou 4½s'2000A	53½	53½	53½
C & NW 6½s '36	104	104	104
C & NW 4½s conv A 49	94½	94½	94½
Chi Rys 5s '27	82	82	82
Chi R I&P rfdg 4s '34	98	98	98
Chi R I & P 5s '34	98½	98½	98½
Chi & Wt conv 4s '52	89½	89½	89½
Cin Union Ter 5s '72	100½	100½	100½
CCC & StL ref 4½s'D 31	100½	100½	100½
Col Indust ref 5s '34	94½	94½	94½
Col & So ref 4½s '35	100	100	100
Col Gas & E 5s '52 Apr	102	102	102
Col G&E deb 5s '52 May	102½	102½	102½
Com Cred 5½s '51	97	97	97
Comi Inv Tr 5½s '49	94½	94½	94½
Comi Inv Tr 6s '49	99½	99½	99½
Con Gas NY deb 5½s'45	106½	106½	106½
Cons Coal Md ref 5s'50	47	46½	46½
Crown Ck & S 6s '30	99½	99½	99½
Crown W Pap 6s '51	102½	102½	102½
Cuba RR ref 7½s '36	86½	86½	86½
Cumberland T&T 5s '37	102½	102½	102½
Del Pow & Lt 4½s '71	101½	101½	101½
D & H 1st 5½s '37	104½	104½	104½
Denv & Rio G 5½s '55	74½	74½	74½
Denv & Rio G west 5s '55	91½	90½	91½
Det Edis gen 5s '40	102	102	102
Det Rd col tr 5s '33	102	102	102
Det Tol Sh ref 4½s '52	100	100	100
Dodge Bro cv deb 6s '40	91½	91½	91½
Dominion Tar 5s '41	72	72	72
Duquesne Lt 1st 4½s'67	101	101	101
E Cuba Sug 7½s '37	60	60	60
Erie 1st cons 7s '20	100½	100½	100½
Erie 1st cons 4s '96	86½	86½	86½
Erie ref 5s '67	87½	87½	87½
Fisk Rub 8s '41	92½	92½	92½
Fisk Rub rfd 8s '41	92½	92½	92½
Gen Am Tk 4½s '47	97	97	97
Gen Mot Ac 6s '32	97½	97½	97½
Gen Mot Accep 6s '40	94	93½	93½
Goodyr T&R 5s '57	106½	106½	106½
Goodyr T&R 5½s '58	92	92	92
Gould Coupler 6s '40	100	100	100
Grand Trk W 4s '50	70	70	70
Gt Nor Ry gen 7s '36	110½	110½	110½
Gt Nor Ry gen 6s '36	107½	107½	107½
Gt Nor Ry gen 5s '36	104½	104½	104½
Gt Nor Ry gen 7s '36	110½	110½	110½
Gt Nor Ry gen 6s '36	107½	107½	107½
Gt Nor Ry gen 5s '36	104½	104½	104½
Gt Nor Ry gen 4½s '36	100½	100½	100

'GOOD INTENTIONS' AT B. F. KEITH'S RANKS WITH THE BEST TALKIES

DIRECTOR AWARDED HONORS

The Cast

David Crosson	Edmund Lowe
Helen Rankin	Marguerite Churchill
Richard Holt	Regis Toomey
"Flash" Norton	Earle Foxe
Liberty Red	Eddie Gribbon
Cyrus Holt	Robert McWade
Miss Huntington	Georgia Caine
Red Finney	Owen Davis, Jr.
Babe Gray	Rae Somerset
Charlie Natrick	J. Carrol Naish
Butler	Bothwell Browne
Franklin Graham	Hale Hamilton

By HARLEIGH SCHULTZ

"Good Intentions," feature at the New B. F. Keith's, is a step toward that goal for which there shall be a minimum of slowing up, due to dialogue and a maximum of real motion picture art. "Good Intentions" is by no means perfect; but it marks a distinct advance. It also reveals that popular he-man of the movies, Edmund Lowe, as a graduate from his old U. S. Marine role, and given over to gangster stuff akin to his part recently in "Born Reckless." But the real laurels in the Keith feature this week fell to the "man behind," the director.

* * *

The new picture introduces William K. Howard in a dual capacity of director and author.

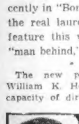

Marguerite Churchill

Such combinations in filmland have not been fortunate; directors have been in general but very poor creators of story material. But Mr. Howard is an excellent supervisor; so that he, when he directed "Let Us Be Gay," would never have been in motion pictures at all. Norma was born at Montreal, Canada. Intent upon entering motion pictures, she went to New York and registered every agency she knew. Five pictures were being made in the East then, and there were many days of disappointment and doubt. Just when things looked darkest, she was called for an interview at an agency. Thirty-five girls were selected before Norma arrived.

Norma Shearer

Entering the room, she noted the rageiness of the other girls and that her one gift seemed to be chosen. As the girls lined up, Norma stood on her tiptoes and smiled coyly.

"You'll do," said the casting director, taking Miss Shearer by the hand. The added height the star gave herself by rising on her toes helped her considerably. Her first job in pictures gave her a chance to display her talents, and from then on her progress was rapid.

HELEN KANE ON TWO SCREENS

Aha! Here comes "Dangerous Nan McGrew" to the Fenway and Modern, and it has nothing to do with its namesake, "Dangerous Dan," at all. For the heroine of this rollicking and slightly satiric film opus is the same one that Helen Kane, who has been the "boop-a-looping" ever since she made her first stage appearance, and will continue to do so until eternity or the universe of film audiences wears exceedingly thin.

The whole effort is for hearty lug purposes only, and introduces Miss Kane into the Great Northwest, where men are men and women in love with the mounted police. Frank Morgan, from the legitimate stage, plays the dark-browed villain of the piece, and James Hall is one of the heroes, while Stuart Erwin, also for mountaineering, with a saxophone in his arms, is another.

The plot, mere comic than serious, revolves about a gang of bandits, who obligingly let Miss Kane capture them and pocket the reward. Satire is the keynote of the production, and the subject all where they may. Not a foot of film is intended to be taken seriously. Why should it? The mere idea of Miss Kane making strange noises in the Great Northwest is comic enough to start on. So "Dangerous Nan McGrew" becomes light summer entertainment and laughs follows in its wake. Shorter films are shown at both theaters.

Added to Cast

John Halliday, Willam Mack, Fred Kelsey and Charlotte Walker are additions to the cast of First National's "Scarlet Pages," based on the play by Samuel Shipman and John B. Hymer. Other players are Elsie Ferguson, Marion Nixon and Grant Withers.

Cool 'n' Comfy

REAR ADMIRAL BYRD

THE EXPLORER is featured in the film, "With Byrd at the South Pole," now at the Uptown and Olympia.

NORMA'S FILM RISE RAPID

Little things make a big difference in a great career. But for one little thing, Norma Shearer, who is on the screen at Loew's State Theater this week in "Let Us Be Gay," would never have been in motion pictures at all. Norma was born at Montreal, Canada. Intent upon entering motion pictures, she went to New York and registered every agency she knew. Five pictures were being made in the East then, and there were many days of disappointment and doubt. Just when things looked darkest, she was called for an interview at an agency. Thirty-five girls were selected before Norma arrived.

Entering the room, she noted the rageiness of the other girls and that her one gift seemed to be chosen. As the girls lined up, Norma stood on her tiptoes and smiled coyly.

"You'll do," said the casting director, taking Miss Shearer by the hand. The added height the star gave herself by rising on her toes helped her considerably. Her first job in pictures gave her a chance to display her talents, and from then on her progress was rapid.

HELEN KANE ON TWO SCREENS

Aha! Here comes "Dangerous Nan McGrew" to the Fenway and Modern, and it has nothing to do with its namesake, "Dangerous Dan," at all. For the heroine of this rollicking and slightly satiric film opus is the same one that Helen Kane, who has been the "boop-a-looping" ever since she made her first stage appearance, and will continue to do so until eternity or the universe of film audiences wears exceedingly thin.

The whole effort is for hearty lug purposes only, and introduces Miss Kane into the Great Northwest, where men are men and women in love with the mounted police. Frank Morgan, from the legitimate stage, plays the dark-browed villain of the piece, and James Hall is one of the heroes, while Stuart Erwin, also for mountaineering, with a saxophone in his arms, is another.

The plot, mere comic than serious, revolves about a gang of bandits, who obligingly let Miss Kane capture them and pocket the reward. Satire is the keynote of the production, and the subject all where they may. Not a foot of film is intended to be taken seriously. Why should it? The mere idea of Miss Kane making strange noises in the Great Northwest is comic enough to start on. So "Dangerous Nan McGrew" becomes light summer entertainment and laughs follows in its wake. Shorter films are shown at both theaters.

Added to Cast

John Halliday, Willam Mack, Fred Kelsey and Charlotte Walker are additions to the cast of First National's "Scarlet Pages," based on the play by Samuel Shipman and John B. Hymer. Other players are Elsie Ferguson, Marion Nixon and Grant Withers.

EMIL JANNINGS COMING BACK TO MAKE TWO FILMS

By LOUELLA O. PARSONS
Motion Picture Editor Universal Service
Copyright, 1930, by Universal Service

Los Angeles, July 7—Emil Jannings' American public has never ceased to regret that the talkies sent him back to Europe. He was well established as a favorite when silent pictures became a drug on the market, so Emil, and his pretty wife, Gussie, hied themselves to Paris. But even Paris, Berlin and Rome now demand the talkies, so Emil is planning to return to this country to make two talkies for Warner Brothers.

* * *

The initial arrangement was a German-made picture with an English translation to be produced abroad.

But that's all changed now. Emil comes to Hollywood to be starred in "The Idol," a play by Martin Brown, now being adapted by J. Grubb Alexander. Naturally there will be a German version and if Emil has really improved in his English as much as people say, well, Warners will probably take up his option and give him more than two talkies to make for them.

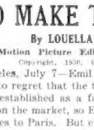

Louella O. Parsons

* * *

OLD FAVORITES do not easily pass out of the memory of the fans. George Lewis, who for some years was Universal's favorite juvenile and who hasn't been seen much since the talkies, has just signed with the Fox company on a three years' contract. Young Lewis is a good-looking chap with a personality and what with a scarcity of leading men he ought to find a niche all his own at the Fox studios. Another bit of Fox news is that William K. Howard will direct "Scotland Yard," Dennison Cliffe's play. This is the picture in which we announced Edmund Lowe would have the lead.

* * *

SOMEBODY IS A GOOD SHOWMAN at First National. The report of tests made for the mother part in "Mother's Cry" continues to increase. There isn't an actress in Hollywood, young, old or middle-aged, who wouldn't forego a week's salary to play that part. It is bound to be for any one that plays it what "Stella Dallas" did for Belle Bennett. So far only two roles have been tested, Beatrice, the daughter, which is one of the outstanding characters will be played by Marian Nixon. Leon Janney has been chosen for the role of Arty as a boy.

* * *

HOLLYWOOD, after a hectic Fourth of July and a social week-end, is settling down to business once more. F. K. O., the whirlpool loudly, is trying to buy the rights to "Beau Ideal" for Herbert Brennon. What could be a better vehicle than another Percival Wren drama. "Beau Geste" is still mentioned among the finest of the silent pictures and if Mr. Brennon can repeat himself, we hope the production will be completed without delay. Another bit of R. K. O. news concerns Betty Compson. Arrangements were almost completed for Betty to play opposite George Bancroft in "Rolling Down to Rio" when R. K. O. suddenly decided there was work for Betty to do at her own studio. She was recalled pronto and Helen Landis was given the part by Paramount.

* * *

THE COMEDIANS are getting a break. Folks do love to laugh. Harry Langdon, whose sad eyes have been in the papers every day in connection with a suit being waged against him by his former husband, is to play the feature lead in "See America." Ever since Harry took stock of himself and decided he would play straight roles instead of the funny characters he built up, he has been in demand at all the studios. Another comic who has been signed by Universal for the same picture is "Slim" Summerville.

* * *

ELSIE BARTLETT is all worried that her friends will think that she never had any intention of going to New York. They gave so many farewell parties for her, but there is a reason for her staying in our midst now. She had her bags all packed, her ticket bought, and was ready to depart eastward on The Chief when First National telephoned and invited her to play the part of Irene in "Hot Heiress," the second feminine role to that of Ona Munson. What could Elise do but accept? A jobs a job in any country, isn't it?

* * *

SNAPSHOTS OF HOLLYWOOD collected at random: The color scheme carried out in the cakes and candies. Marie Dwan in pale lavender pajamas trimmed in eggshell, looking very attractive. Bebe Daniels wearing white sailor trousers and blue coat. May Allison Quirk in beach pajamas of red and white. Ruth Chatterton in yellow, Mrs. David Butler in white and green with wide trousers that formed almost a skirt. Mrs. Tod Browning in red and yellow pajamas and Mrs. Robert Leonard wearing the same color. Allan Dwan, Herbert Brennon and Ralph Forbes playing a hotly contested game of tennis. Lois Wilson a house guest at the Ralph Forbes' over the week-end. Mildred Harris glimpsed on the beach with an attentive escort. That's all today. See you tomorrow!

Movie Clock

FEATURE photoplays in the picture theaters and their starting times today are as follows:

PARK—"Sisters"; a. m., 10:20; p. m., 12:40, 3, 5:20, 7:40, 10.

SCOLLAY—"The Border Legion"; a. m., 11:33; p. m., 2:36, 5:08, 10:11.

KEITH-ALBEE—"The Big Party"; a. m., 11:26; p. m., 2:12, 5:10, 8:02, 10:42.

UPTOWN—"With Byrd at South Pole"; p. m., 12:55, 3:03, 5:20, 7:35, 9:50.

STATE—"Let Us Be Gay"; p. m., 12:43, 3:03, 5:23, 7:43, 10:03.

METROPOLITAN—"A Man From Wyoming"; a. m., 11:53; p. m., 2:07, 4:21, 5:53, 8:07, 10:21.

MAJESTIC—"All Quiet on the Western Front"; p. m., 2:30, 8:15.

NEW B. F. KEITH'S—"Good Intentions"; a. m., 10:31; p. m., 12:43, 3:01, 5:20, 7:39, 9:58.

FENWAY—"Dangerous Nan McGrew"; p. m., 1:50, 3:51, 5:52, 7:53, 9:54.

MODERN—"Dangerous Nan McGrew"; a. m., 9:30, 11:30; p. m., 1:50, 3:50, 5:50, 7:50, 9:50.

WASHINGTON ST. OLYMPIA—"With Byrd at South Pole"; a. m., 10:45; p. m., 12:55, 3:55, 5:10, 7:30, 9:45.

ORPHEUM—"One Romantic Night"; a. m., 9:15; p. m., 12:30, 3:30, 6:30, 9:45.

Plymouth Trips Popular

The Plymouth trips of the Nantasket Beach Steamboat Co. continue to attract thousands wishing to flee the heat of the city and at the same time see scenes of Pilgrim glory. The steamers sail from Rowe's wharf each day excepting Monday at 10 o'clock a. m. and at 2 p. m. on Saturdays.

William Banker, Tulane halfback, a member of the all-American football team, has been signed by Warner.

DOWLING TOPS KEITH-ALBEE PROGRAM

Who can this be on the stage of the Keith-Albee but our old friend of the musical comedies, Eddie Dowling! And it must be admitted that Mr. Dowling is quite an attraction, for he always gives good entertainment and he never disappoints his audience. No wonder that he is popular at the Keith-Albee this week he does! Eddie Dowling without special settings and a special company, and gives a notable one man show all his own. On screen, the film of the week is "The Big Party" with Sue Carol for its real star and Dixie Lee for its avowed one. Miss Carol is so much better an actress than Miss Lee that there is no comparison, and she shows it in this film, despite its story, which is more of a comic strip than a real plot.

See the little shopgirls! One gets a job in a French dressmaking shop of Fifth ave., and the most astounding things happen to her. Will the hero be jealous? You just bet he will. Will the shop be run by two comic parts in the shape of Walter Catlett and Charles Judels? Of course it is. Will everything come out right side up in the end after the heroine has sung a "torch song"? Inevitably! But "The Big Party" is light and harmless fare and ear entertainment for all that.

Eddie Dowling

Amusements

SYMPHONY HALL
TONIGHT at 8:30
First Presentation
of
3 Centuries of Massachusetts
The First Historical Talking Film
Vividly Re-enacted and Pictured by
UNIVERSITY FILM FOUNDATION OF HARVARD
Entertainingly Related by
Prof. Albert Bushnell Hart
Tonight—Prof. Hart Will Appear in Person
All Seats Reserved—$3.00-50c
Continuous Performances
Beginning Tomorrow 2:30 to 11
All Seats 25c-50c One Week Only

Film Futures

JULY 11—
"Runaway Bride" and "Firebrand Jordan" at the Park.
JULY 12—
"Lawful Larceny" at New B. F. Keith's.
"Flirting Widow" at Keith-Albee.
JULY 18—
"Wordly Goods" and "Overland Route" at the Park.
JULY 19—
"Hell's Island" at New B. F. Keith's.
"Midnight Mystery" at the Keith-Albee.

Screen Idol Has Fine Record in Athletics

Richard Arlen, who is appearing in "The Border Legion" at the Scollay, beginning today, was a champion swimmer and skater at the University of Pennsylvania. When the war broke out, he joined the Royal Flying Corps.

After the Armistice he signed as an instructor at the famous St. Paul Athletic Club. But wanderlust seized Arlen, and he wandered to the oil fields of Texas and Oklahoma, later going to Los Angeles to try out in the movies. His success was instant, and since that time he has been seen in many screen attractions.

Amusements

RKO KEITH'S
REFRIGERATED RECREATION
Sensational Underworld Thriller
"Good Intentions"
Presenting something new in gangster adventures with
EDMUND LOWE
MARGUERITE CHURCHILL
Regis Toomey—Owen Davis, Jr.
—Other RKO SCREEN FEATURES—
SEE AND HEAR WEIR AT THE WORLD'S SMALLEST ORGAN CONSOLE

LOEW'S STATE
THE HOUSE OF HITS
REFRESHINGLY COMFORTABLE WITH OUR NEW COOLING PLANT
ALL THIS WEEK
Metro-Goldwyn-Mayer Presents
NORMA SHEARER
IN HER LATEST AND GREATEST TRIUMPH
"LET US BE GAY"
with MARIE DRESSLER ROD LaROCQUE
BETTER THAN "THE DIVORCEE"
Screenings at 12:36—2:46—5:06—7:26—9:36
COMEDY—HEARST NEWS—OTHER TREATS

LOEW'S STATE
THE HOUSE OF HITS
ALWAYS COMFORTABLY COOL
TONIGHT DANCE CONTEST FOR GIRLS
Entry Blanks and Contract Apply at Manager's Office
ALL THIS WEEK
FIRST BOSTON SHOWINGS
LILLIAN GISH
IN HER FIRST UNITED ARTISTS TALKING PICTURE
"ONE ROMANTIC NIGHT"
With MARIE DRESSLER—CONRAD NAGEL—ROD LaROCQUE
Screenings at 12:30—2:40—5:00—7:20—9:30
LOEW'S VAUDEVILLE ROAD SHOW
"BILLY HAMMON" from Keith's Theatre, N. Y., featuring
MEAN LEE PEGGY LEE & CHESTER
ROGERS LEWIS & AMES GHEZZI'S HALE GIRLS

RKO KEITH-ALBEE
REFRIGERATED RECREATION
NOW
Eddie DOWLING
Prominent Young Actress
Supporting Cast
IN PERSON
Other RKO Stars Include
CHAZ. CHASE
Maine Comedian—Famous Film Comic
The BIG PARTY
SUE CAROL DIXIE LEE
and
MUSIC DANCING FUN
ALL SEATS 25c
Mornings—9:30 to 12:30

Refrigerated Jan-0713
METROPOLITAN
Doors Open 9:30 A.M. The Year 'Round 1:30 A.M.
Where the Weather Is Made to Order
War and Romance Mix
In a Lively Battle
GARY COOPER
In "A Man from Wyoming"
with JUNE COLLYER
ON THE STAGE LIFTY DOINGS
"SKY HIGH" Tip Top Revue
with HILTON & ALMY — The Classic Pair
Complete Shows at 1:00 3:15, 7:00, 9:15
Jordan Marsh Fashion Event In Longwear 2:00, 3:45, 8:30 Dance to Our Cool Lounge Every Session from 8:30 12

REFRIGERATED ALWAYS COOL
OLYMPIA and UPTOWN
WASH. ST.—Han. 5733 HUNT. AVE.—Ken. 1460
How Would YOU Like It?
Eighty Brave Men in a Womanless World for Two Long—Cold—Cheerless Years. Women and Children Must See—
"With BYRD
At The SOUTH POLE"
Paramount's Full Length—Feature—A Realistic Romance
Laugh Treat EDDIE CANTOR At His Funniest with SMITH and DALE
Starts Today MORAN and MACK in "ANYBODY'S WOMAN"

PUBLIX THEATRES

BIGGEST SHOW VALUE IN TOWN SCOLLAY SQ. COOLED BY REFRIGERATION
NEW SHOW STARTS TODAY
7-VAUDEVILLE ACTS
FRED J. ARDATH & CO.
LILLIAN MORTON
THREE MIDNIGHT STEPPERS
4—OTHER BIG ACTS—4
On the screen ZANE GREY'S "The BORDER LEGION"
A Smith-Hilding Feat. Shooting Romance of the West with RICHARD ARLEN JACK HOLT—FAY WRAY
PRICES: 25c-35c-50c (Ex. Sat., Sun., Hol.)
CHILDREN: 15c-25c (Every Day)

FENWAY & MODERN
She's a Wild-Wild-Woman This Boop-Beopa-Boop Gal—
HELEN KANE
in "Dangerous Nan McGrew"
With a Big Cast From the Great Laughing Scores Including Stuart Irwin & James Hall

BEACON GLOBE
Tremont St. Wash. St.
Warning—
Don't Laugh Country Store at
"CUCKOOS"
On the same bill
WARNER BAXTER
in the "Arizona Kid"

MAJESTIC
TWICE DAILY—2:30 & 8:15
Matinees 25c
"Love and Life Gone Mad, in the Frenzy and Glamour of War"
ALL QUIET ON THE WESTERN FRONT
ALL SEATS RESERVED
Nights, 50c, $1, $1.50, $2
Matinees 50c, 75c, $1
500 Seats 50c
Mat. & Eve.
A SENSATION THE WORLD OVER

PARK 9:30 A. M. to 11 P. M. 10c
Continuous Daily 10 A. M. to 11 P. M.
"SISTERS" and
Sally O'Neil Molly O'Day
and Buck Jones in "The Lone Rider"

BOWDOIN VAUDEVILLE IN PERSON
CADGET SHORT with Merle Dressler and Polly Moran Pathe "LOOSE ANKLES" with Loretta Young and Douglas Fairbanks, Jr. Pathe
Tonight, Photo of Loretta Young, Free

DECK CHAIRS
A Day on the Bay and Two Hours AT THE END OF CAPE COD
PROVINCETOWN
PILGRIMS' FIRST LANDING
Week Days 9:30 A. M. Sundays 10 A. M.
Time 10 A. M.
S. S. Dorothy Bradford
100 MILE Daily Round Trip $2.00
Special rates for Clubs, Parties, etc. Orchestra.
Pier Long Wharf—at Foot of State St. Staterooms. Refreshments.
Phone HUB hard 9393

Today at Your Neighborhood Theatre

ALLSTON
PUBLIX ALLSTON ALLSTON STADIUM 0516
"King of Jazz"
Paul Whiteman-John Boles
Jack Holt in
"Vengeance"
Week at 2—Eves. at 8
REFRIGERATED
PUBLIX CAPITOL-ASP 2200
Clara Bow in "TRUE TO THE NAVY"
Marie Dressler-Polly Moran
BARGAIN MAT. TODAY

CAMBRIDGE
SCIENTIFICALLY REFRIGERATED
Public CENTRAL SQ. UNI. 0872
CLARA BOW in
"TRUE TO THE NAVY"
H. B. Warner-Lois Wilson
in "THE FURIES"
PUBLIX HARVARD HARVARD 0556
Cole Anniversary Week
"Hold Everything"
with Winnie Lightner and Joe E. Brown
Barbara Kent in
"Second Choice"
UNIVERSITY PUBLIX HARVARD SQ.
Marie Dressler-Polly Moran
"Caught Short"
Bert Wheeler in
"This Mad World"

CHARLESTOWN
PUBLIX ROBERTS CHARLESTOWN
Beatrice Lillie
"THE GRAND PARADE"
Helen Twelvetrees-Fred Scott
"PRINCE OF DIAMONDS"
Chas. Chase
REFRIGERATED PUBLIX TRAIN PARK THEATRE
Norma Shearer-Chester Morris
"THE DIVORCEE"
"THE APE"

CHELSEA
PUBLIX OLYMPIA CHELSEA
Richard Dix in
"PUTTING ON THE RITZ"
Corinne Griffith in
"LILIES OF THE FIELD"

DORCHESTER
PUBLIX ORPHEUM DORCHESTER Talbot 4040
"SONG OF THE FLAME"
A. Gray-R. Dix
"HORN RECKLESS"
with Lenard Lee

DORCHESTER—Cont.
DORCHESTER PUBLIX STRAND Tel. Geneva 0700
Warner Baxter in "HEAD OVER HEELS"
Mat. Daily at 2—Eves. at 8
Tom Moore, Lenore Ulric and Florence Vidor-Alexander Gray "SONG OF THE FLAME"
Marie Dressler-Chester Conklin "AROUND THE CORNER"
PUBLIX FIELDS CORNER 370 TEL. 754
Ralph Graves in "THE FLYING FLEET"
Ben Lyon in "HELL'S ANGELS"
PUBLIX LIBERTY
CALL SHOW WEEK
"Song of the Flame"
Alex. Gray-Bernice Claire
"A Royal Romance"
Shows at 2—7—9:30
PUBLIX NORTON
Cole Show Week
"THE CUCKOOS" with Bert Wheeler-Hoot Woolsey
"HORN RECKLESS"
Shows at 2—7—8:30
PUBLIX REFRIGERATED Uptown STRAND Central
POLLY MORAN and MARIE DRESSLER in "CAUGHT SHORT"
CLARA BOW in "TRUE TO THE NAVY"

EGLESTON SQ.
EGLESTON Eglestone Sq.
"Guilty"
Robert Ames in
"The Grand Parade"
Fred Scott
Comedy & Latest Loew News
GROVE HALL
PUBLIX SHAWMUT
"PARAMOUNT ON PARADE"
with Stella Dallas, Star, Helen Kane, Clara Bow, Edmund Lowe
Show at 2-7-8:20 P. M.

HYDE PARK
EVERETT SQUARE RYD 1218
Charlie Murray-Clara Kimball Young
"AROUND THE CORNER"
Stewart Rome
"Dark Red Roses"
JAMAICA PLAIN
PUBLIX JAMAICA Jak. 3280
Gary Cooper in
"The Texan"
Fox Movietone
"Be Yourself"
Free Parking

MALDEN
GRANADA MALDEN
"HOLD EVERYTHING"
Winnie Lightner in
"SHOW ME YOUR DAUGHTERS"
Mat. Daily at 2—Eves. at 8
Sunday Concert 3 to 11 P. M.
STRAND MALDEN
Warner Bland in
"FURTHER ADVENTURES OF DR. FU MANCHU"
Evelyn Brent in
"AROUND THE CORNER"

REVERE
Opposite Beach
REVERE BROADWAY
Warner Baxter in
"The Arizona Kid"
ROSLINDALE
PUBLIX ROSLYN ROSLINDALE Fair 1050
Corinne Griffith in
"The Divorcee"
Edward Everett Horton in
"The Sap"
ROXBURY
PUBLIX DUDLEY DUDLEY Sq. 0700
Ramon Novarro in
"In Gay Madrid"
Sally O'Neil in
"Girl of the Port"
Mat. 1:30—Eve. 7—9:15
PUBLIX FIELDS CORNER 370 TEL. 754
Richard Dix in
"PUTTING ON THE RITZ"
Helen Kane in
"BOOP-A-DOOP GIRL"
Mat. 2—Eve. 7—8:45

SOUTH ROSTON
BROADWAY Broadway at Dorchester
"South Sea Rose"
Lenore Ulric
"The Swell Head"
STRAND Broadway at Dorchester
Harry Bland in
"Born Reckless"
Edmund Lowe

SOUTH END
NATIONAL THEATRE 1 TREMONT ST.
"Madame X"
with Ruth Chatterton
Lloyd Hughes
"Hello Sister"
Colleen Moore
WALTHAM
Embassy 500 CAR PARK TEL WAL 1040
"HOLD EVERYTHING"
BARBARA STANWYCK in
"MEXICALLI ROSE"
Parking Space for 500 Cars

PORT OF BOSTON NEWS

By CARL MORRISON

Mayor Curley has an opportunity of helping harbor business development, by giving his support to the plan for a wider draw span on the L st. bridge.

A petition is being circulated among business men, calling attention to the reasons why such a project is desirable.

The reasons advanced by the petitioners are:

1—Additional revenue to the city can be obtained by increased value of developments.

2—Conservation and enlargement of the facilities of the port of Boston.

3—Possibility of saving a great part of the expense by the use of solid-fill causeways.

4—Keeping industries requiring wharfage in Boston rather than losing them to Chelsea and other places.

The movement is gaining strength rapidly in South Boston and elsewhere, and a hearing is expected within a week. Figures have been compiled to show that if the draw is widened as desired developments in the vicinity would increase in value within two or three years to the extent that the city probably could collect $200,000 more revenue yearly.

BOSTONIANS AFLOAT

On the United Fruiter San Benito leaving Boston for ports on the Spanish Main are Cuba and Honduras and return stateroom were those local residents:

Mr. and Mrs. Alexander Stewart, Mr. and Mrs. Frederick Mac Charles M. Hall, Victor Hall, Mr. and Mrs. Alexander Norwood, Mr. and Mrs. Ralph Kivedt, all of Boston; Mr. and Mrs. Arthur A. Dyman, Robert K. Wyman and Miss Elizabeth Wyman of Arlington.

On the French Liner France, now en route for Plymouth and Havre, are Robert Payne and Lawrence Coolidge of Boston; Miss Ruth Bacon, Miss Isabella M. Wilbur, vice-president and director of Wilbur & Co., Inc., and Miss Ingleut Read, daughter of Mrs. Albert Read, football star, with Mrs. Aldrich.

On the Kentucky, Panama Liner Cleveland, arriving in Boston yesterday from Havana, Bocinges and Cristobal were:

Miss Florence St. John Baldwin and Dr. and Mrs. Frederick Schaefer of Boston; Dorothy Hickey and family of Cambridge.

RULES THE SEAS

"Tonight in New York a group of 100 New England representatives of the White Star line, and about a dozen Boston newspaper men who "cover" shipping news, will be guests at a brilliant function on the new Britannic. This will be the largest motorship under the British flag and the largest cabin ship in the world, has just arrived in New York on her maiden trip. She will nose into Boston harbor on July 15 to pick up a big passenger list for the return trip of the maiden voyage. On her trial trip the Britannic demonstrated many new features. Her powerful engines and other mechanical equipment worked smoothly and without vibration, which is an important point to sea-going vessels.

ARRIVED

DORCHESTER, Jones, Baltimore via Norfolk, with passengers and freight to Merchants & Miners Transportation Co. Docked at pier 3, Commercial st.

NEW YORK, Corning, New York, with merchandise and passengers for Boston & Maine, Inc. Docked at India wharf.

EMPIRE ARROW, Jessen, Beaumont, Tex., June 29, with oil for Standard Oil Co. Docked at Boston.

NOVA SCOTIA (Br.), Furneaux, Liverpool, June 24, via St. John's, N. F., and Halifax, N. S. with merchandise and passengers for Furness, Withy & Co., Inc. Docked at pier 40-41, Hoosac, Charlestown.

MISSOURIAN (motor), Seattle, May 28, Portland, June 2, San Francisco, June 6, Los Angeles 9, Colon 20, and New York via Philadelphia with merchandise for American Hawaiian & S. Co. Docked at Commonwealth pier.

MAMDEN, Crockett, Ranger via Pensacola, June 30, with oil for Standard Oil Co. Docked at Everett.

MYOSLEF (Ner.), Port Antonio, Jam., July 2, with fruit for United Fruit Co. Docked at Long wharf.

PAKONAN (Br.), Atkinson, Philadelphia, and New York, to Leyland Line via Fundy, loading at pier 4, East Boston for Liverpool and Manchester.

PHILLYNN, Corpus Christi, June 28, with oil for Beacon Oil Co. Vessel to Eugene J. White. Docked at Everett.

JUNIATA, Brooks, Philadelphia, with merchandise and passengers for Merchants & Miners Transportation Co. Docked at pier 2, East Boston.

DAUNTLESS NO. 8, Brennan, Wethersfield (Wethersfield, Conn.), towing barge Cities Service No. 4, p. m. 8th, and docked at Braintree.

MINOT I. WILCOX (tug), Norfolk, p. m. 3.

SAILED

CALVIN AUSTIN, Eastport, Lubec and St. John, N. B.

FALMOUTH, Portland.

PRINCE GEORGE (Br.), Yarmouth, N. S. leave today.

INCOMING SHIPS

Compiled from latest information and subject to change.

DUE TODAY

CANADIAN CRUSADER (Br.), Sydney, N. S., etc. Graves New York p. m. July 5, docks pier 2, East Boston.

SATURNUS (Dutch), Rotterdam, June 18, to arrive.

GUSTAV SCHINDLER (Ger.), Dakar, June 21.

JANE CHRISTIANSON, Pacific ports via Colon, June 2.

LINDENBANK (Br.), Manila, etc., Algiers, June 4.

MALAYAN PRINCE (Br.-motor), Singapore, wireless decks pier 8, South Boston.

MONTEBELLO, Newport News.

TOLEDO (Ner.), Oslo, June 23.

TRANSPORTATION, Newport News.

Today's Fish Arrivals

Vessels	Haddock	Cod	Mixed
Wm. Adv.....	56,000	1,000	6,000
Jos. L.....	50,000	5,000	3,000
Mr. Surf	47,000		19,000
Mr. Sea.....	45,000	5,000	15,000
Mr. Shawmut..	77,000	3,500	8,000
Mr. Columbian	75,000	4,000	12,000
Mr. Fabia.....	90,000	8,000	22,000
Wamsutta	32,000		2,000
Vagabond	70,000		4,000
Andover	25,000		2,000
Chilean	24,500		8,000
C. M. Williams	30,000		4,000
F. C. Denehy..	33,000	6,000	8,000
Shamrock	32,000	12,000	24,000
Eva & Dickerson	23,000	11,000	16,000
Marjorie Parker	22,000	5,000	8,000
M. P. Goodwin	27,000	12,000	9,000
Rhodora	31,000	10,000	14,000
Viola	500	3,000	13,000
Hesperus	16,000	large cod, 25,000	halibut, 15,000
halibut, 15,000	halibut, 8	Sadie Goodwin,	30,000
hake and cusk,	9000 halibut,	8 swordfish, 10,000 salt fish.	

Mackerel arrivals—Orion 78,000 at 12 bbls. salt; Ralwinia 2000 at Provincetown; Angie & Vencie 31,000; St. Rita 27,000; and 60,000 at Gloucester; Rosalie Nunan & Mary 38,000; Antonina 27,000; Nova Julia 30,000; Queen Bess 28,000; Tosca 36,000, mostly from Channel.

Swordfish—J. M. Marshall 75 fish; Elizabeth A. 46; Mary M. 35; Star 37; Desire 31; Doris Adams 81; Olivia Brown 198; S. M. Clattenburg 301; Sunspot 30; Natalie S. 80; Emilia D. 89. Total 815.

Wholesale dealers' prices—Large cod, fin 8½-9½c; lb; mkt. 3½-4½; haddock 4½-5½; pollock 3½-4½; bake and cusk 2-4; swordfish 21-24c; mackerel 8-9; lemon sole 8-7; gray 4½-5½; halibut white 13-15; gray 14-16.

TODAY'S WHO'S WHO

Frank Flaherty, member of the office staff of the U. S. Shipping Board, is the subject of today's harbor sketch.

Frank has been with the Shipping Board for eight years, and has a wide knowledge of shipping. He is known as the unofficial harbor entertainer, for his excellent tenor voice and his Broadcasting broadcasts are greatly in demand.

This young man recently made a hit with **Frank Flaherty** the Foreign Commerce Club with a program at a banquet. Frank has been in Nashville for three years, out of the Keith office, and for four years has been a radio artist with WBEN, WLOE and WLEX. He has two hobbies, which are singing and boating. He is an East Boston product.

VETERAN TRAVELLERS

We came across an item in our mail today, telling of an 81-year-old Monticello man who was a "veteran" traveller with 22 crossings. This was eclipsed by a news despatch from the French line which quoted R. E. L. Cochran, of New York and elsewhere, as having 177 trips to his credit, beginning in 1886.

Largest U. S. Liner to Cost $21,000,000

Chicago, July 7 (AP)—William Allen, ocean traffic manager for the United States Lines, announced yesterday that contracts had been awarded for the construction of the largest liner ever built in the United States.

One of the sister ships to be built, the vessel under contract, will be 51,000 gross tonnages and will cost $21,000,000, Allen said. The line plans a $90,000,000 building program for this year.

"DUTY TO CARGO"

Under the heading of "Ventilation of Compartments," the American Shipmaster, a series of articles on "duty to cargo" today has some important facts. The article follows:

Painstaking attention must be given to the ventilation of the cargo compartments. This is a matter as complicated as it is important. Years of study and untold detailed investigation have been given to it. The extremely varied climatic conditions ap long voyages and the ten thousand and one different kinds of commodities carried in the thousand and one different types of containers, make the solution of this problem most difficult. Many containers and commodities are, for example, of a hygroscopic nature (i.e., will absorb moisture when air is moist and will emit the moisture as absorbed when the air becomes dry). Thus, forced, natural, or restricted ventilation, according to temperature changes or the varying humidity of the atmosphere, must be applied. There are many facets to the ventilation problem and the modern carrier must comprehend and be equipped to serve them all.

As a matter of fact, the really efficient modern carrier is working unceasingly on this problem. Its operation departments has voyage temperature reports for practically all ports. And instructions to masters as to when and how to ventilate, and exhaustive atmospherological data and temperature records of all periods of the year based on complete meteorological data and past averages, for constant use and study. And all this bears excellent fruit. For, though, so far as we know, no carrier has yet wholly solved the problem of ship and cargo ventilation, it still remains one of the perils of the sea, the efficient and modern carrier has done much to master it, and these efforts are sharply reflected in the record of diminished damage to cargo from this cause.

Stepdaughters of War

Continued from Page 1, Sec. See.

too sorry for it. If it experiences half the embarrassing sensations I experienced its life must be one long torture. Five minutes passed before I dared glance up from my program, and to meet hundreds of staring eyes. Brown eyes, blue eyes, small eyes, large eyes—curious eyes all of them, and all hungry and expectantly speakably filled with longing. I went scarlet.

Once I dreamed I was travelling in an underground carriage minus a stitch of clothing—I felt exactly myself as I did that dreadful and exceedingly ashamed. The prisoners circled round and round me, pointing and jeering, and from the front ones away when they had stared long enough. It was the first time in my life that I had ever seen an Englishwoman and Tosh whispered that their remarks were distinctly complimentary.

She made me see the funny side of it. While they admired my red cheeks my bust was too small and my legs inches too long and while Tosh's bust and calf measurements met with universal approbation they did not like her wind-tanned face.

Unanimously they decided that Englishwomen were not physically attractive. They were very nice about it, Tosh translated, the remarks were more in sorrow than in anger, all without a smile and quite impersonal, with none of the jibing or twinkery of atmosphere our own Tommies would have managed to infuse into a similar situation. Most of them would have condescended to make love to us, however, in lieu of anything more exciting, Tosh translated.

Then I suddenly neither Chump nor Baynion spoke German, and the officer in charge had no idea Tosh was a fluent linguist. As it was he kept shooting agonized glances in our direction when the prisoners became too pressing.

Tosh and I were almost in hysterics with suppressed laughter at his facial expressions.

"What's that they are saying" Chump kept asking, and he would say: "Oh, they are wondering what kind of uniform the ladies are wearing", or "They are admiring the big fur gloves Miss Smith has and saying how warm they must be in this weather."

It was killing in view of the actual circumstances. Finally, just as the young man had glued himself to the cage near Tosh and was treating her to the most passionate glances—a prisoner called Von Someone opened the door, and, as we stepped out, the men took their seats on the benches and the carriage moved off in a thief. It is something of an ordeal to sit in a cage and be stared at by hundreds of people, but I have seen a woman for months. The iron bars seem less iron-like as the second pass. It is the only safest feeling in the world.

The concert was excellent—or we were pretty well impressed by anything. The pianist in particular was good, although Chump called the officer in charge a liar when he said he was the Paderewski of Germany. In a moment, Chump said, he'd have the Kaiser on the platform doing a song and dance.

The officer was furious; he was proud of the talents of his prisoners. I wish I could have understood the comic recitation. Heinrich Fiergenbutton, which amused Tosh more than the prisoners, who received it much in the resigned manner that Mother adopts when Father tells his pet stories at dinner-parties—where by I gathered they had heard it on many weary occasions.

The elocutionist, said the officer in charge, was a former head waiter at the Savoy. "Du, make him Von Hindenburg," pleaded Chump, but the officer in charge ignored him. Queer, one never speculates on a waiter being an enthusiastic amateur actor or on stage, so to speak, particularly a dignified head waiter in a first-class hotel, but I suppose we all have our little weaknesses.

Baynton kissed me on the way back. It wasn't a platonic kiss, either. When I ticked him off he said:

"Have a heart, old dear, I'm going up the line tomorrow; I'll probably be dead mutton before I get a chance to kiss another girl."

So I let him kiss me again. I had never looked at it in that light before. "I wish we could stay," whispered Tosh before we parted. I was just about to ask if he thought the remark worthy of a gentleman when it suddenly struck me as being silly. Silly to accuse a man of being unsentimentally they did not like her wind-tanned face.

Unanimously they decided that Englishwomen were not physically attractive. They were very nice about it, Tosh translated, the remarks were more in sorrow than in anger, all without a smile and quite impersonal, with none of the jibing or twinkery of atmosphere our own Tommies would have managed to infuse into a similar situation. Most of them would have condescended to make love to us, however, in lieu of anything more exciting, Tosh translated.

Then I suddenly neither Chump nor Baynion spoke German, and the officer in charge had no idea Tosh was a fluent linguist. As it was he kept shooting agonized glances in our direction when the prisoners became too pressing.

Tosh and I were almost in hysterics with suppressed laughter at his facial expressions.

"What's that they are saying" Chump kept asking, and he would say: "Oh, they are wondering what kind of uniform the ladies are wearing", or "They are admiring the big fur gloves Miss Smith has and saying how warm they must be in this weather."

It was killing in view of the actual circumstances. Finally, just as the young man had glued himself to the cage near Tosh and was treating her to the most passionate glances—a prisoner called Von Someone opened the door, and, as we stepped out, the men took their seats on the benches and the carriage moved off in a thief. It is something of an ordeal to sit in a cage and be stared at by hundreds of people, but I have seen a woman for months. The iron bars seem less iron-like as the second pass. It is the only safest feeling in the world.

The concert was excellent—or we were pretty well impressed by anything. The pianist in particular was good, although Chump called the officer in charge a liar when he said he was the Paderewski of Germany. In a moment, Chump said, he'd have the Kaiser on the platform doing a song and dance.

The officer was furious; he was proud of the talents of his prisoners. I wish I could have understood the comic recitation. Heinrich Fiergenbutton, which amused Tosh more than the prisoners, who received it much in the resigned manner that Mother

Deaths

Birth—Marriage—Death Notices to this column $1.00 for first four lines or less, 25c each additional line. Notices may be mailed to the Classified Dept., or telephoned to Liberty 6000.

AIKEN—In New York city, July 3, Cora Frances Aiken, formerly of Somerville, daughter of the late Joseph and Cora Foster & Sons, Inc., 46 Summer st., Somerville. Monday, 10 a. m. Requiem high mass St. Catherine's Church at 10 a. m. Relatives and friends invited.

BARRETT—In Haverhill, Mass., July 4, at 78 Webster st., Sarah C. Barrett. Funeral services will be held Monday afternoon at 2 o'clock from his late home. Relatives and friends invited.

CHICKERING—Suddenly in Somerville, July 3, Frank E. Chickering, of 20 Monroe ada ave., age 80 years. Services at the Wilson Funeral Home, 1 Broadway, Somerville, Monday, July 7, at 2 p. m.

DOLAN—In Boston, July 4, Lizzie F., wife of the late George N. Elliott, age 68 years. From the A. D. Long Funeral Chapel, 4 Beach st., corner of Kneeland ave., North Cambridge, Monday, July 7, at 2 p. m. Brockton papers please copy.

GIULIANO—In Chelsea, July 5, Vincenzo Giuliano, beloved husband of Maria Giuliano, aged 57 years. From his late residence 24 Congress st., on Sunday, July 6, at 8 o'clock. Solemn high mass of requiem at St. Rose's church. Relatives and friends kindly invited.

HOARE—July 5, in Massachusetts Osteopathic Hospital, Alexander Peale, James Hoare, Lancaster, Mass., 67 years. Funeral services Monday, July 7, from Forest Memorial Chapel, 2 p. m. Relatives and friends invited.

HOUGHTON—In Jamaica Plain, July 5, Ann E., widow of the late Rev. Edwin Houghton. Funeral from her late home, 85 Glen rd., Jamaica Plain, Monday, July 7, at 10 a. m. Solemn requiem mass at the Sacred Heart Church at 9 o'clock. Relatives and friends are respectfully invited to attend.

MOORE—In Boston, July 4, Eva C. Moore, 76 yrs.; wife of William H. Moore, aged 80 years, at her late home, 232 Bowdoin st., Monday, July 7, at 11 a. m. Relatives and friends invited.

O'DONNELL — In Readville, July 3, Nora A., beloved son of the late James and Mary O'Donnell, aged 24 years. Funeral from his late residence, 11 Gifford st., Dorchester, on Monday, at 8:30 o'clock. Solemn high mass of requiem at St. Gregory's Church at 9 o'clock. Interment will be at Holyhood cemetery. Relatives and friends invited.

QUIRK—In Somerville, July 5, Michael J., beloved son of Timothy J. and Mary E. Quirk, aged 3 years. Funeral on Monday morning from his late home, 45 Calumet st., Somerville, thence to St. Joseph's Church at 9 o'clock. Interment private.

RIMMSEN — In Milton, July 5, William H., aged 3 years, husband of Edith E. (Miner) Rimmsen. Funeral services at his late home, 6 Church st., Tuesday, July 8, at 2 p. m. Relatives and friends invited.

SHARPE—In Milton, July 5, Fenwick Sharpe, beloved husband of Annette Sharpe. Services at the residence of his daughter, Mrs. H. L. Davidson, 6 Aberdeen Road, Monday, July 7, at 3 p. m. Relatives and friends respectfully invited to attend. Interment will be at Highland chapel.

SLOANE—In East Boston, suddenly, July 5, Frank J., husband of Mary A. and the late Margaret A. Sloane (nee Cumming), formerly of Boston, aged 62 years, at st., Tuesday, at 8:15 a. m. Solemn high mass of requiem at St. Joseph's Church for the repose of his soul. Interment at Holy Redeemer, at 9 o'clock. Relatives and friends invited.

STORR — In Dorchester Lower Mills, July 5, Frances Ann (Stevens), wife of Andrews, N. B.

TITUS—In Jamaica Plain, July 5th, Selena May, wife of Howard G. Titus, aged 48 years. Funeral from her late residence, 327A Center Street, on Tuesday, July 8, at 2 p. m. Relatives and friends invited. Interment at Marlow, Hillsboro, N. H.

1916—James W. McManus—1929
Gone but not forgotten by his wife
Upright and just to the end of his days
Sincere and true in heart and ways.
A beautiful memory left behind.
Also our dear brother, Anniversary high mass for repose of soul at St. Anthony's Church, July 8 at 8 a. m.

FOLEY
First anniversary high mass will be celebrated Tuesday, July 8, at 8 o'clock in St. Mary's Church, Charlestown, for the repose of the soul of the late Jeremiah Foley. Not forgotten by his wife and family.

Monuments

THEO. J. CRAIG, Monuments
1875 Saving. 178 Water St., Quincy, Mass.

Funeral Directors

J. S. WATERMAN & SONS
SINCE 1833
FUNERAL DIRECTORS
Local and Suburban Service

F. J. Crosby
Funeral Service
10-12 Warren St.
Highlands 0900
807 Beacon St.
Kenmore 1015
Satisfactory Service for Every Purse
Reward, Somerset 0980-W.

Lost and Found

LOST—Black bag, tortoise shell glasses, between Sunday, Dutton's Pond, night 9076.

LOST—Oblong amber cameo ring, shape of heart, with diamond. Reward. Call 1291.

LOST—June 29, at Beaver Lake, N. H., black and white setter; very timid. "Bud." Reward. Somerset 0980-W.

LOST—Diamond ring, 4 emeralds. Mt. top Ice Cream Co. Reward. Hub 3067.

LOST—July 1, in Boston, sapphire and pearl, bar pin. Reward. Arlington 4158.

Professional Services

NASAL CORRECTIONS. WRINKLES. MOLES AND SCARS REMOVED.
NEW FACE LIFT
A. STANLEY GIBSON, M. D.
354 Boylston St., Felch. 24 Years

Help Wanted—Male

MEN, WOMEN, BOYS—Learn barber's trade; few weeks completes; tools free; positions assured; day-evening. Vaughn's Barber College, Washington st., Boston.

"JIM" MOORE, pony express rider (1860-61), established a record. He rode 280 miles in 22 hours.

MARK DOWN by PRICE SALE
6 and 2 Pant Suits, $9.75, $12.75, $15.95; formerly $25, $45. Raincoats, $11.95. Pants, $1.98. Stetson Clothing Co., 16 Wash. st.

Real Estate

Houses for Sale

1930 Tercentenary Homes

In the newest and most delightful section of Dorchester, this development offers many homes selected for the person seeking the finest in a home. Located within a minute of the new Bayd Transit, Bartlett & Ashmont rapid transit stations, these lovely two section colonials are responsible for the location one, with a locality who wants outdoor advantages for his children. These homes are five and six rooms with complete baths, large airy bedrooms, tiled baths; with cabinets, white tiled kitchens and permanent finish throughout. All expert artists, from best and workmanship are employed.

Each house has a two-car garage and the lots, each one large, make the carrying charges very easy. Saving hard earned money, pay no more down payment; terms reasonable.

Models now ready for inspection, 8:30 to 5.

HURLEY-DRISCOLL BUILDING CO.
Gallivan Boulevard, Dorchester
On the Southern Artery Open Evenings

MONEY TO LOAN
6%
On one and two-family houses preferred. Owner and occupant preferred. Applications now being taken for loans—not over $5,000 in one borrower. Money advanced to build. Call personally with Deed and Tax Bill.

Liberal Payments on Construction Loans

MERCHANTS CO-OPERATIVE BANK
24 School Street, Boston, Mass.
Assets Over $10,000,000

ARLINGTON CENTRE
Buy from reliable builder; new Dutch Colonials and Cottages; open for inspection; sun parlors, piazzas, tile baths, showers, hardwood floors throughout; large open plan dining rooms, breakfast nooks, hot water heat; plans ready to start; garages; furnished locations; $6800 to $8200, small down payment, one extra mortgage. Open Daily, 2:30-5. Mass. Ave., Arlington Center; Arlington 1290.

REVERE BEACH BARGAIN
Year-round cottage, furnished, 5 rooms, sun porch, fireplace, furnace, open plumbing; $4500, 2; Wardman, 80 Pitts. St., Revere.

JUDAH P. BENJAMIN served as secretary of state and secretary of war under two American governments, yet he was never an American citizen.

MELROSE HIGHLANDS—Attractive six-room colonial cottage, sun porch and fruit trees; easy terms. Call Mel. 3824-M.

BUNGALOW—5 rooms, modern; immediate possession, $4600, $1000 down. Everett 2399.

Lots for Sale

50 HOBART OAKS—Some choice house lots still available; excellent location and neighborhood; cash or terms. Hub 1800.

LARGE lot overlooking nice lake; beautiful setting; 23 city miles south; $165; $25 cash, $2 weekly. Y-40 Boston American.

Farms and Land for Sale

EQUIPPED FARMS, business chances; catalog free. Bowe Agency, 313-B, 616 South Bldg., Boston, Mass.

Summer Camps or Cottages

SANTASSET BEACH—Attractive 5-room bungalow, $30 weekly. Hull 0186-W or 775.

WOLLASTON BEACH—Cozy 4-room furnished apartment, screened porch, $200 season. 4 rooms furnished cabin, $300 season. 26 Warwick St., Qu. 0295-R.

FURNISHED, screened piazza, running water, roomy cottage; complete, $11 week, $40 month, $70 season. Mystic 2727.

FURNISHED—5-room cottage, screened-glassed piazza, salt water beach. Weymouth 0505.

Rooms with Board

DORCHESTER—Upham's Cor. district; home, private table; good cooking; convenient to car; home cooking; garage; reasonable. Highlands 2015.

SOMERVILLE—Room with board, 25 Cottage Ave., near Broadway. Somerset 0073-W.

WANTED—Boarders at Wauwha Lodge, Rte. 128, Lexington. Rates $18 a week. Rates $15 per week. Address Mrs. Katherine Cole, 51 Sumner. N. 8.

Children to Board

EXPERIENCED mother would like to receive baby to board. 771 Walnut st., Newtonville.

INFANT or child; good home; no other children; $6. Hub Park 1536-M.

WANTED—Child to board in American home. Write Box 1, 10 Ferdinand st., Brighton.

WILL board child, any age; clean home; good food and care. Mystic 4824.

Rooms without Board

ARLINGTON—Attractive room for summer only; nice location. Arlington 1853-M.

DORCHESTER—Near Franklin Park, furnished room, improvements, gas, $4 week. 2674.

HOTEL JEFFERSON, 321 TREMONT ST., Rooms, $1.50 up; weekly $7 up. Dev. 9930.

WINTHROP—Large furnished room, bath, floor, 110 Bayview Ave., Point Shirley.

NEAR Coolidge Corner, nicely furnished, light room; private home; reasonable. Reg. 1515.

37 W. Newton st. (very desirable); gas, $5, $6, $7, $8 week. Men only. Telephone in every room. Private home. Ken. 9896.

Rooms for Housekeeping

CAMBRIDGE—10 minutes from Park st. Subway; large, sunny room, well furnished housekeeping privileges; centrally located; private home; reasonable. Reg. 1515. Cambridge st., Suite 6, Porter 3436.

CAMBRIDGE—Large, furnished, housekeeping room with stove, near Magazine st. Kirkland 1744-M.

CAMBRIDGE—Furnished room with kitchenette, private bath; tourists accommodated. 127 Chestnut st.

CHARLESTOWN—Near Sullivan Sq., furnished room, kitchen privileges; tourists or light housekeeping. Sullivan Sq. 1844.

MASS. AVE., 538—Furnished rooms also kitchenette; tourists accommodated; reasonable. Com. 3632.

ROXBURY—2 or 3 large rooms, kitchenette; single rooms; tourists accommodated. Dud. 0259.

ROXBURY—2 furnished housekeeping rooms; gas, electric; reasonable. Reference. Box 3784-J.

ROXBURY—103 Moreland st.; furnished room, $4; with housekeeping, $4.50. Rox. 2965-R.

THE FASTEST living thing, a Cephalopoda fly travels 840 miles an hour.

1 AND 2-room beautifully furnished suites with kitchen; rent $8 and up; near $10 and also 3-room suite, $12; 6 private apts. Call Mrs. Hanna, 523A Columbus Ave., Boston, near Concord st.

3-ROOM housekeeping suites; also 4th room, $5. 38 Cushing Ave., Dorchester.

Houses for Rent

WEST ROXBURY—6-room house, cheap rent. 99 Pleasant st., off Lagrange. 201.

Furnished Apartments

BACK BAY—Furnished 3-room suite, large kitchen, $15. 42 Exmouth St.

EVERETT—1, 2, 3 rooms, furnished, unfurnished, heated, modern conveniences. Ev. 3358.

WORCESTER SQ.—Attractively furnished 1-2 rooms, modern, reasonable. Commonwealth 8055.

Unfurnished Apartments

ROXBURY
5-6 Rooms $30—$34
Kempton and Walt Sts., Raymbury, off Huntington Ave., Apply 41 Walt St., or Beacon 1070. Evenings Beacon 6871.

ALLSTON—5 rooms, all modern improvements; rent $30. Apply 2 Grant Ave.

ALLSTON—Lincoln St., 4 rooms, electric, hardwood floors.

BRIGHTON-ALLSTON—3-5-room suites, $30-$40 up. 1840 Commonwealth Ave., Bra. 1290.

BRIGHTON-ALLSTON—1-2-room suites, unfurnished, modern conveniences. Bra. 1290.

CHARLESTOWN—6 rooms, bath, with maple floors, open plumbing, gas, set tubs. 1084-M.

DENISM—New 4 rooms, all modern, $45. Also 5 rooms to rent. Dud. 1700.

DORCHESTER—Modern, 5 rooms, $36; also 6 rooms, $38. Weekwood st., off Richfield st.

DORCHESTER—5 rooms, heated, near Fields Corner, Ralph Road Tennis. Keys 442 Adams st.

DORCHESTER—Large list of nice apartments; accurate service for your convenience. BOWLEY REALTY COMPANY.

DORCHESTER—8-room apartment, real-tiful street, near Fields Corner. 58 Pleasanda st.

DORCHESTER—4-room apartment, all improvements, $37.50. 168 Adams St., Neponset.

DORCHESTER—Desirable 4 rooms, all modern conveniences; reasonable. Dor. 2370.

DORCHESTER—7 rooms, heat supplied, car space, $75. Call Dor. 2370.

JAMAICA PLAIN—5 rooms, 2 rooms, 2 rooms, 1 Paul Gore Terrace.

SOMERVILLE—Beautiful 7-room apartment, all improvements, sun parlor, garage; rent reasonable. Somerset 5858.

SOMERVILLE—Beautiful modern, reasonable rent. Som. 8612-W.

THIS HIGH HAT! It is as wide as it is tall—measures 17 in.

WEST ROXBURY—Corey st., corner Rosita ave., 6½; new 2 family; 5-6 rooms, all improvements, quiet location; $38-$40. Inf. Mystic 3852.

Real Estate Mortgages

F. H. HOVEY, second mortgage money; will buy or loan. 31 Milk st., room 810. Hub 8349.

Legal Notices

The Commonwealth of Massachusetts
Department of
Public Utilities
Boston, June 25, 1930.

(D. P. U. 3942)
Re: Resolve of 1930, Chapter 86.

Resolved, Providing for a survey and study by the Department of Public Utilities of the conservation of the commonwealth relating to promotion and sale of securities.

Ordered, That the Department of Public utilities make a survey and study of the laws of the commonwealth relating or otherwise pertaining to the promotion and sale of securities, and to the issue, the revision, codification and simplification of the laws relating thereto, and that it investigate and report to the General Court such information as may be helpful in the revision, codification and simplification of said laws, and the drafting of any new laws, for the purpose of ascertaining in what respects the present laws of this state do not sufficiently regulate the promotion and sale of securities, and to protect the public against fraudulent schemes and devices and the promotion and sale of worthless securities, and that it investigate and report to the General Court such other matters as may be necessary to carry out the purposes of this resolve such sums, not exceeding in the aggregate, five thousand dollars, as may hereafter be appropriated, shall be expended by the Department of Public Utilities for the purposes of this resolve.

Pursuant to the provisions of the above resolve, the Department of Public Utilities will hold a public hearing in its hearing room, 168 State House, Boston, on Thursday, July 17, 1930, at 10 o'clock a. m.

By order of the Department,
JOHN S. BALDWIN,
Administrative Secretary.

CITY OF BOSTON

OFFICE OF CLERK OF COMMITTEES

Notice of Hearing

July 2, 1930.

The Committee on Ordinances of the Boston City Council will give a public hearing in the Council Chamber, City Hall, at 11 o'clock a. m. on Tuesday, July 8, 1930, on the following matter:

Petition 1. No person swabby or hearing the rural custody or possession of any phonograph, radio set, talking machine, piano, player piano or other musical instrument in any building or premises to be operated or used such machine or device in such manner as to disturb the peace and comfort of the neighborhood, or to cause the sound of such machine to be heard outside of the building operated and who are voluntary listeners to such machine or device, or to such machine or device between the hours of 11 o'clock p. m. in such manner as to be plainly audible at a distance of fifty feet from the building or structure in which it is located shall be a violation of this ordinance prima facie. Nothing herein contained shall be construed to prohibit playing by a band or orchestra in a hall, building or in the open air, but this exception shall not apply to a contesting or such playing by any radio chine or device.

By order of the Committee,
JOHN S. BALDWIN,
(July 3.) Clerk of Committee.

Automobiles

Now is the Time
Buy a
Reconditioned Lincoln
Our Guarantee Protects You

WE HAVE
22
LATE MODEL
LINCOLN CARS
in fine mechanical condition. Prices are extremely low and range from $300 upwards.

Visit Our Showrooms Now
LINCOLN DIVISION
FORD MOTOR COMPANY
1091 Commonwealth Ave. Sta. 6000 cars
Convenient Payments

"DANIELS AD"
BARGAIN LOT
NOW OPEN

Directly across from our Sales-rooms and next to Coolidge Theatre. To mark the opening we will present each buyer of a used car regardless of price a
Beautiful Electric Lamp
Either Floor or Table Lamp. Not a cheap ordinary lamp but an artistic and ornamental piece of exquisite design. In addition we have reduced our prices lower than ever before and this offer will last a few days only.

WATCH "DANIELS AD" DAILY
FOR BARGAINS

'29 CHEVROLET COACH
Fully reconditioned; new tires, paint, wheels, trunk rack and rear bumper guard; motor and upholstery in perfect condition.
$415

'27 CHEVROLET COUPE
Recently overhauled; motor and upholstery in perfect condition; new tires, paint and wheels.
$165

WE HANDLE ALL MAKES AND MODELS

We will demonstrate any car and arrange terms. Drive out to-night. Daniels Chevrolet Co., 847 Mass. Ave., Auburn St., Watertown, Middlesex 7300. Your old car is trade.

'23 Chevrolet Coach
"Schaefer Ad"
Were $195 now **$285**
We have 4 of these beautiful cars; they are being entirely checked; have good motors, all new tires, paint and upholstery. Come in and see them or call Stadium 0700. Commonwealth Chevrolet Co., 949 Commonwealth Ave. Open Eve.

1930 ESSEX SPORT ROADSTER
Beautiful rumble seat, disc wheels, wire wheels, rumble seat. In perfect mechanical condition; has been driven only 4,000 miles; guaranteed; this car cannot be told from new. Will demonstrate this week only.
$845

J. C. Harvey—Peerless
605 BEACON ST. KENMORE 0080
Cash or Terms. Open Evenings.

'29 CHEVROLET TRUCK $325
1½-ton panel 6-cylinder truck, in very good condition; will be glad to have you motor in for change. A real buy. JOHN HANCOCK MOTOR SALES, 1369 Blue Hill ave., Mattapan Sq. Milton 1311.

1929 CHEVROLET SEDAN
6 door, fully equipped, like, paint and upholstery perfect, motor A-1 condition. Must sell at once. **$445**
Call 1142 Tremont St., Roxbury; Garrison 9647

AUTOS WANTED! CASH PAID!
283 COLUMBUS AVE. BOWDOIN 0276

CASH FOR YOUR CAR
City Motor Sales, 29 Brighton Ave.

Money to Loan

AUTO LOANS
6-Hour Confidential Service. Fair Rates. No Endorsers are Required
NO INITIAL CHARGES OR FINES
Public Finance Corp.
457 STUART ST., 2ND. DARTMOUTH ST. Open Mon. Thru Fri. 8 A. M. to 8 P. M.
COM. 0630 LIC. No. 172
"For the Public"

NEED MONEY!
for household, sickness or debts. Loans made on furniture, pianos, motor cars, retained unless. Prompt, courteous, confidential service.
NEW ENGLAND EQUITY CORP.
463 Washington St. Rm. 403
LIB 0177 1184 6th Floor License 10

Automobile Schools

$10 Unlimited course until license is obtained. Guarantee half-hour lesson daily. Enroll now. Car free for examination. Arthur's Auto Service Schools, 1 Park Sq., Boston, 1864 NEW BRANCH SCHOOL, 189 BROADWAY, SOMERVILLE. Som. 1864. Car will call and return at your home.

PARKE AUTO SCHOOL
$10 1 LESSONS FOR $5 **$10**
1 LESSONS FOR $5
Parke Auto School, 15 Kenmore 5051

$10 WE GUARANTEE TO PASS YOU UNTIL YOU GET A LICENSE
Lessons $2. 420 Tremont St., HUB 4100

$5 ED'S AUTO SCHOOL **$10**
Seven Lessons, Roxbury Crossing 6543

$5 BOSTON AUTO SCHOOL **$5**
Seven Lessons, Full Course $10
21 Warren Street, Dewmbin 2032

$5 BOSTON AUTO SCHOOL **$5**
Seven Lessons, Full Course $10
214 Main St., Charlestown, Chas. 2000

YOU CANNOT tear two ends from a piece of paper at the same time. Try it.

Dancing

MY REPUTATION is your protection.
PROF RITTER
177 Tremont St. Devonshire 7330
BALLROOM Guaranteed LESSONS
TAP DANCING Beg. and Pro. Soft or Hard Shoe, Stage Work
FOR ADULT BEGINNERS
MODEL SCHOOL — MODERN DANCING
MISS FAWCETT — 0155 HUNT
177 HUNTINGTON AVENUE — BACK BAY 6153
THE MOST REASONABLE RATES IN BOSTON!

16 PRIVATE LESSONS **$5**
FLORENCE KELLY
240 HUNTINGTON AVENUE BACK BAY 7507

LERNER-LESLIE Dance

EDITORIAL PAGE
JULY 7, 1930

BOSTON EVENING AMERICAN

LARGEST EVENING
CIRCULATION IN NEW ENGLAND

This Is the Treaty

Inferiority for a Billion

Against the ratification of the London naval treaty the minority report from the Committee on Foreign Relations makes out an unanswerable case.

This report submitted by Senator Johnson of California and signed also by Senators Moses of New Hampshire and Robinson of Indiana shows conclusively that, from the American point of view, this is "A BILLION-DOLLAR TREATY FOR THE PURCHASE OF NAVAL INFERIORITY."

In the view of the minority, arrived at after a painstaking study of the treaty and a careful weighing of the evidence adduced at the hearings before the committee, the main objections to the ratification of this treaty are that:

With regard to the protection of American commerce on the high seas, it abandons the American naval policy sustained for more than a century—

It utilizes to our detriment the sacrifice we made in 1922, junking new and unfinished ships, and makes our restraint in naval construction in recent years the excuse for still further sacrifices, unmatched by any other nation.

It eliminates our great superiority in destroyers and submarines without material compensation, just as our great superiority in battleship power was emasculated in 1922 without commensurate return—

IT DESTROYS THE 5-5-3 ratio we so dearly bought at the Washington conference, and by the surrender of that ratio this treaty greatly reduces our ability to protect a rapidly growing trade upon which the business prosperity and livelihood of this country vitally depend—

It does not give us parity with Great Britain in naval vessels and leaves us far below parity in naval power or commerce protection—

It gives Japan and Great Britain a further advantage by leaving to them battle cruisers for which an allowance of much needed 8-inch gun cruisers to the United States only partly compensates—

It denies us the kind and number of cruisers which our needs demand—

It enables us to build only the cruisers that Great Britain "permits" us to build and not those cruisers that we ourselves because of our requirements desire to build—

It hamstrings us in the Pacific "by its unjust and unfair increase in the ratio of Japan"—

It holds us to our bargain not to strengthen our far Pacific bases which was the price we paid for the ratio fixed at Washington, but it permits the other party to that bargain to evade its obligations—

It makes no saving to our taxpayers, but on the contrary if acted upon it would add a billion dollars to our expenditures—

These are some of the reasons given in the minority report why "the treaty may imperil our vast sea-borne commerce and endanger our country's future."

These are some of the grounds upon which Senators Johnson, Moses and Robinson denounce the treaty as "unfair and unjust to the United States" and demand its rejection.

The administration which negotiated this un-American treaty transmitted it to the Senate without giving a single reason why it should be ratified.

A majority of the Committee on Foreign Relations has reported it to the Senate without a single word of argument in favor of its ratification—indeed, as the minority report points out, "without one word of comment, explanation or elucidation."

And now the Senate is to be convened in extra session in mid-summer and threatened with cloture unless it ratifies without the crossing of a "t" or the dotting of an "i" a treaty negotiated in secret, and condemned by our highest naval authorities.

Not only should the Senate reject the London treaty for the reasons given in the Johnson-Moses-Robinson report—

But the Senate should also resent and resist the coercive methods employed to compel its advice and consent to ratification.

To sign this treaty would be a disgrace to the Senate and the administration, and a menace to this nation.

We're Still Inventors

Patent Office Records Maintain Fact

We are prone to look upon the age of inventions as of the remote past.

Our thoughts turn to Franklin, a Bostonian, discovering the science of electricity. We recall Whitney and Howe, both Massachusetts boys who made good in the city, as producing the cotton gin and the sewing machine.

Mind's fancy turns to Bell, a Vermonter, and the telephone; Morse and Farmer, a New Hampshire lad, for the transmission of signals by wire; of the Wrights and the airplane, Holland the submarine, Edison and the incandescent lamp, Westinghouse and the airbrake, and so on, ad infinitum, but all in the golden days of yore.

But we must awaken to immediate accomplishments of American ingenuity when we read that the Patent Office gazeteer of current issue contains 3174 patents, the largest of any single issue in our history as a Nation.

Take at random any ten inventions or discoveries or developments which modern life and conveniences require and you can say truthfully and pridefully, "America did it." Transportation, the electric light, radio, telephone and telegraph, the automobile, the aeroplane, electric refrigeration, the gramophone—how would be getting on without these contributions?

Let's Have an Encore

By all means those who are in charge of the Tercentenary program should give us another production of the remarkable pageant which was staged on the shores of the Frog Pond in Boston Common.

Its fidelity to Boston's 300 years of history was exact. The costuming, lighting and music were a splendid achievement. The tableaux were beautifully staged and the pantomiming gave abundant evidence of a fine histrionic ability. In short, it was highly creditable to the youth and children of Boston who engaged in it and to those who assembled and directed it.

It should be seen by ten times the 100,000 people who were fortunate enough to be its spectators on the afternoon and evening of the Fourth.

THE STALKERS

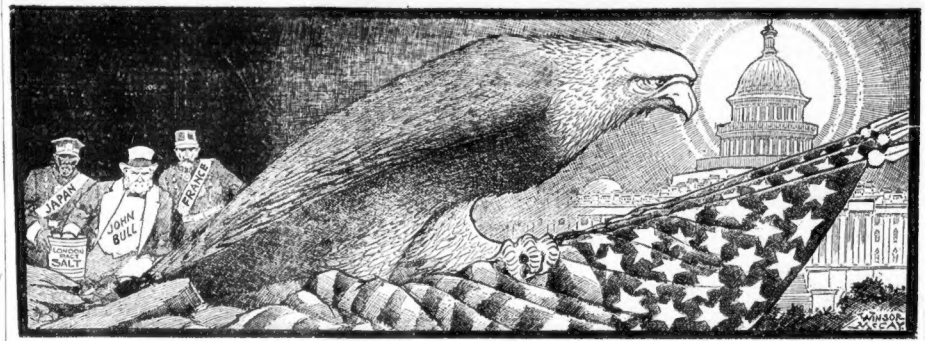

See Editorial, "This Is the Treaty."

Home-Grown Teachers

Chairman Hurley's Arguments Merit Consideration

Chairman Joseph J. Hurley has set up a number of interesting reasons in defense of the Boston School Committee's decision to limit the employment of future teachers to residents of Boston.

If his letter escaped you, you should get it from the editions of the Boston Evening American in which it was published or from Mr. Hurley.

He estimates that the principals, directors and teachers who have established homes for themselves outside the city limits receive $4,000,000 in salary annually from the Boston Treasury.

That amount is the equivalent of $2 on the tax rate of the city. Additionally, the homes and living quarters which would be occupied by themselves and their families could appreciate the taxable property value of the city by ten millions.

Their residence here, it is seen, would soften the annual blow of taxes which falls heavily upon the neck of the property owner and would contribute to the mercantile income of those who pay the teachers' salaries through taxes.

The public employe who derives his income from the city for participating in its affairs accepts for himself a category quite different from our other citizens. We require our Mayor and our city fathers to establish and maintain legal residence here; the identical principle can be consistently run down the line to all employes.

The contention that the city would be prevented "from getting the best teachers" by this restriction hardly holds water. We pride ourselves on the oldest and best public school system in the Nation. If such a system cannot produce teachers it is unworthy of the pride and attention we lavish upon it.

Any fear that it embarks upon a new restrictive policy which violates democratic practices is without consequence. Our States repeatedly limit their contracts and their positions of gain to their own citizens. Our Nation bars its elective and appointive positions to citizens of foreign allegiance. In fact, it requires that the President shall be native born. And our Boston school graduates who apply for teaching positions elsewhere find that their Boston residence is a frequent cause for their rejection, even in Massachusetts cities and towns.

The whole policy is one of expediency, not one of right. It is within the province of the city of Boston to say to its future teachers:

"If I am good enough to work for, I am good enough to live in. You can come to work with that understanding."

Generous With Talent

A musician is said to get more enjoyment out of his work than the member of any other profession. Probably untrue, as a work well done contains ample satisfaction for the industrious in all trades.

But it does seem that the musicians, in common with the actors, are always making generous gifts of their services. Their decision to supply a band of 400 experts for the Tercentenary program on Boston Common, August 21, is another manifestation of this constant liberality.

So, let's toot the horn for these free-hearted fellows.

Listen, World! -:- By Elsie Robinson

Summer Visitors

THIS IS going to be a poison pen article. It is deliberately written for country hostesses to clip and send to various summer visitors — with the fond hope that it will make 'em madder'n hops.

Elsie Robinson

Mrs. Ben Williams suggested it—but it goes for practically every week-end hangout from Cape Cod to the Golden Gate. Mrs. Ben has a nice little place, just a few miles out. Not very big, but pretty as a doll house, big oaks and elms, scattering lilac shadows over its white walls.

A scarlet rambler, twisting and spraying up the tiled roof, where gray pigeons coo, turning their iridescent necks in the splattering sunlight. A scrap of green lawn, flower bordered, gay as an Italian 'kerchief. And a bit of a pool where goldfish swim and scraps of sky float slowly, like blue lilies.

A treasure, that little country home. It has taken Ben and the missis eight years to pay for it. And all that time they were planning how some day, when everything was ready, they would share it with their friends.

The gorgeous week-ends they'd have. What a sweet rest it would mean for poor, tired Jane and Ed, and Mary and Al. Lazy gossip in the cool living room—lovely evening hours about the pool when the moon bloomed, like a great magnolia, in the purple mystery of the night. How good it would be to have folks around!

That's how Ben and the missis planned. They're still planning, but on the reverse. For now what they want is a sure-fire recipe for keeping folks away.

Didn't their friends enjoy the place? They did, indeed. But how? Going to the country meant going loco to the city folks. Wait to be invited? Not they. They arrived in droves. And five minutes after they arrived the pretty guest room looked like an ill-kept municipal dump.

Clothes scattered all over the place—shoes on the bed—lipstick smears on the lace covers—a scum of powder and dust and soap on everything. But that wasn't a patch on the living room. Books, paper, straws around—dropped butter skelter. Cigarette burns in the rugs. Busted victrola records.

Cocktail rings on the cherished mahogany. Ben and the missis do not drink themselves, but what's a week end without gin, say the guests, unloading a case full.

And the garden! Roses yanked off regardless of broken bushes. A gouged lawn, a trampled pansy bed. Hammock in shreds. And a fishing party in the pond! As for the kitchen—fill in the blanks yourself. Sunday after Sunday Mrs. Ben stewed over the stove and sink while the Sunday visitors made whoopee elsewhere.

Why did they invite such rowdies? That's the funny part of it. They aren't rowdies, normally. They have charming homes of their own in the city and are mighty choosey about them. No cocktail rings on their mahogany, you may be sure! Indeed they do very little entertaining of any sort.

"We're awfully sorry—we'd love to keep you over the night, but you know how crowded these apartments are!"

So the city folks guard their privacy and possessions. But it never seems to occur to them that country folks also have a right to privacy and possessions. Down they come in swarms, as uninvited as the locusts. But what they do to a well organized home makes any locust look like a piker. Therefore, this letter.

Copyright, 1930, King Features Synd., Inc.

H. G. Wells on 'The Science of Life'

IN COLLABORATION WITH PROF. HUXLEY AND G. P. WELLS

(Continued from Saturday)

SIMILARLY WITH other unpleasant recessive genes—one, for example, which produces a kind of insanity coupled with blindness, and another which produces a hideous abnormality of the embryo, which has one large eye instead of two normal ones. They may be carried for generations undetected, and then, after an unlucky mating, their effects may come suddenly to full realization.

H. G. Wells

The fact that the genes in these gene pairs are independent entities, emerging separate and unchanged in the gametes after their co-operation in the zygote, is known as Mendel's First Law.

It is a profoundly important law. In popular language, when one is talking of crosses and hybrids one speaks of "mixed blood," and the phrase admirably expresses the belief which lurks at the backs of many minds.

If we take two kinds of blood and mix together a pint of each we will obviously get a 50-50 mixture. If we mix a pint of this with a pint of one of the original kinds we shall get a 75-75 mixture. And so on. This is parallel to our almost instinctive belief about heredity.

One expects races to mix as liquids mix. One expects red crossed with white to give pink, red with pink to give a darker three-quarters pink, red with this pink to give an even darker seven-eighths pink, and so on.

One expects that no amount of breeding with red will altogether remove the whiteness from the trained strain. But all this is wrong. Slowly the biologist has come to know better.

He thinks not of mixed blood, but of assorted unit-genes—a very different conception, born of the facts that we are here detailing.

Mendel's Second Law, to which we now proceed, is easy enough to understand. It is called the Law of Independent Assortment, and concerns the outcome of complicated crosses when the original parents differed in two or more distinct respects.

We may illustrate by one of Mendel's own instances. Mendel worked with peas. He crossed together two strains; one gave taller plants than the other, and at the same time the seeds of the first were yellow, while the seeds of the second were green.

He found that he was dealing with two separate and independent gene-pairs. "Tall" was dominant to "Dwarf" and "Yellow seed" to "Green seed." Every plant in the first hybrid generation was tall and had yellow seeds.

In the second generation the two pairs sorted themselves out independently of each other.

(To Be Continued Tomorrow)

Copyright, 1930 by H. G. Wells.

Cal's a Cub Reporter -:- By Arthur Baer

THE FIRST thing that Cal Coolidge should learn as a newspaper man is how to make out a swindle sheet.

* * *

The swindle sheet means the expense account. A good newspaperman is allowed all the money he can spend if he can borrow it somewhere.

* * *

A good story is anything that's five cents carfare there and back. Borrow a bicycle and always charge 'em for taxicabs.

* * *

Cal, you're allowed five dollars a day for meals and room. But you can always join a basket party going in your direction.

* * *

Otherwise, you have your choice of either eating or sleeping. We covered the Democratic convention in Madison Square Garden on frankfurters that those 24 Underwood delegates got too weak to bite.

* * *

We did pretty good with the swindle sheet at the monkey trial in Dayton, Tennessee, Cal. That last Cal doesn't mean California.

We soaked 'em 55 cents for cocoanuts to feed the monkeys. The money really went for ice cream cones. But if you mentioned ice cream cones to a city editor he would hit you so hard on the skull that you would have to buy seven hats to wear on the bumps.

* * *

Cal, when you go to a fire or a parade, never put your police card in your hat. We have found that it affords the city service employes a mark to shoot at. A guy with a police card in his hat is the first lad smacked by the police.

* * *

We can arrange for you to get a good spot story of one of those Red stampedes in Union Square. The best way to be an eye-witness at those things is to use a telescope.

* * *

The hours are very nice. They're the same they use in a clock factory. Once over lightly all around the dial.

* * *

Cal, you have no idea of the things a newspaperman must go through in order to get a photo.

* * *

These are just a few of the minor details. When we get through making you a newspaperman you'd be glad to be President again at a smaller salary.

(Copyright, 1930, distributed by Universal Service, Inc.)

Capital Silhouettes

By GEORGE R. BROWN

COLUMNIST CAL says that "we do not produce enough calories to feed our population." Tell it to the wheat farmers with their surplus crops that they can't market.

* * *

LOOKS AS though we'd have to hold up the final statistics on unemployment until after the next meeting of the Republican national committee.

* * *

IT SHOULD always be remembered by those who would substitute "Rule Britannia" for "Columbia, the Gem of the Ocean," as a rollicking old sea song, that when it comes to ratifying a treaty the United States Senate doesn't have to submit to being sand-bagged by the House of Representatives.

What Do You Know?

BOSTON'S ORIGINAL KNOWLEDGE TEST

Do you know:

1—Who was Secretary of the Navy under Woodrow Wilson?

2—What has been judged the best criticism of the year?

3—What is Spain's great city?

4—What is an acute angle?

5—Who said, "Life is but a walking shadow?"

6—What is an agnostic?

7—What is the Bible talking about when it says, "Many waters cannot quench, neither can the floods drown it?"

8—Where was the World War peace treaty signed?

9—Who was the first person to die in the world?

10—What was the last State to be added to the Union?

Match correctly:

11—trinkets—integrity

12—variable—scoff

13—sneer—rations

14—provisions—spasmodic

15—honesty—ornaments

Answers to today's test:

1—Josephus Daniels. 2—"Paying for a Dead Horse." 3—Barcelona. 4—One less than 90 degrees. 5—Shakespeare. 6—Doubter. 7—Love. 8—Versailles. 9—Abel. 10—Arizona. 11—Ornaments. 12—Spasmodic. 13—Scoff. 14—Rations. 15—Integrity.

Copyright, 1930, King Features Synd., Inc.

McIntyre Abroad

By O. O. McINTYRE

PARIS, JULY 7—Outside of the Bois—I love the woods!—one of the greatest charms of Paris to me is in its perpetual cyclorama of street scenes. They puff up in a sudden swirl, like a quick breeze in dry leaves, and die away as quickly. Every day there are dozens of jangles.

On the Boulevard Raspail, the Left Bank to you—across the creek to me—this morning a taxi driver with a sweeping blond handle bar mustache suddenly stopped his dilapidated cab with a lurch, stood up on his seat and began to gesticulate and shout at nothing in particular.

The usual group eddied about him. A gendarme strolled up, tugged slowly at his own mustache, and as slowly walked away. The driver finally leaped to the ground, gave his ancient contraption a swift kick, and then calmly drove away. The crowd melted and life went merrily on again.

* * *

In rue Lappe, where men wear the long visored cap and pink muffler of the Apache, a little while later a drunken man staggered out of a bistro and, using his coat for a pillow, lay down in the gutter calmly to enjoy a snooze. Some one placed a rose behind his ear and the entire block doubled up in a gale of laughter.

A waiter rushed from a cafe in rue Duphot and hurled several small coins into the street, voicing the French equivalent of "Bah!" He walked rapidly up and down, pressing his hand to his forehead now and then in feigned agony. It was his protest over a patron's insignificant tip.

In the Place Vendome a helmeted figure bearing the insignia of the Republic was collecting small sums demanded for a parking privilege. The owner of the car in opera bouffe manner caught a strand of his luxuriant beard in the steering wheel. A saleswoman rushed out with a pair of scissors and snipped him loose.

* * *

The French extravagance in their advertising encomiums are a howl A fly killer called "Cobra" is heralded on the bill-boards as "Brilliant Extermine Magnifique." A suit of union underwear in a shop in rue Roche bore a placard "Sensationnel—25 Francs."

* * *

Overheard in rue Daunou:

"I stood up under a half dozen of the Side Car cocktails but when I drank one of those 'Meme Choses' it put me under the table."

* * *

Last night I saw the famous Mistinguett, the idol of the French revues, who owns the most celebrated pair of legs on the continent. She disports at the Casino de Paris—a washed out blond with a gin-husky voice and reputed to be past 60 years of age. When an actress in France passes 40 she "fudges" on her age and instead of becoming outmoded is venerated. Bernhardt, not by any means a spring chicken, was not as old as she claimed to be, and it was her years even more than her art that endeared her. Mistinguett's "boy friend" is Earl Leslie, a personable young American who as an actor would not last for a single matinee at the Palace. But he is featured in every revue with Mistinguett.

* * *

Near Rumpelmayer's today I saw New York's erstwhile Beau Brummell, Berry Wall, with his omnipresent chow dog. It was startling to see him without his huge puff tie which he dramatized in the halcyon days of Ward McAllister. His clings, however, to the choke collar, which is now decorated with an immense light blue polka dot bow. Mr. Wall for the first time is beginning to show the imprint of years, but remains a loyal boulevardier.

* * *

Millinery for ladies, which for several years revealed only the tips of their noses, now reveals the entire face to the hair line.

* * *

For an hour today from a hotel window I studied a young hotel porter and a hotel maid who at intervals would rush into each other's arms in the court yard furtively to exchange hugs and kisses. That is my idea of "studying abroad."

* * *

I'm tricking the taxi drivers. They cannot understand my downtown address but all of them know the Hotel Continental. Wherever I want to go down town I say: "Hotel Continental"—and walk from there.

* * *

We had dinner tonight at Le Ver Luisant—The Glow Worm—in the narrow little rue Gombust. It was a swell menage but I couldn't do much eating on account of the suggestion of the name.

Copyright, 1930, McNaught Synd. Inc.